Special
Coll.
LD
3141
M5665
B57
v.23
1932
cop.4

THE SCHOOLMA'AM

1932

June
Massamutten Peak
May day
midwinter
Easter
student teaching
flunk slips

registration
Thanksgiving
Camp
Prom
dance
Christmas
examinations

Exlibris
Catherine
Friderica
Manke

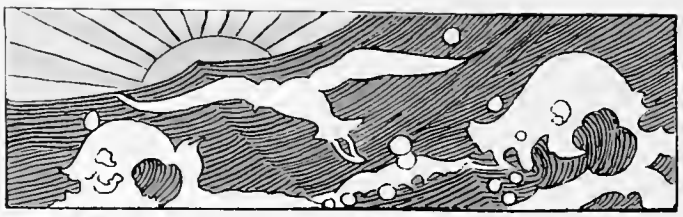

Copyright
1932
Margaret R. Moore
Catherine H. Bard

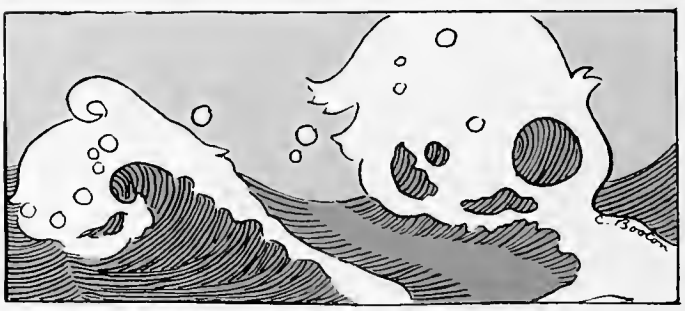

Digitized by the Internet Archive
in 2011 with funding from
LYRASIS Members and Sloan Foundation

http://www.archive.org/details/schoolmaam193223jame

The Schoolmaam

1932

Number twenty-three

Published by the students
of the
State Teachers College
Harrisonburg, Virginia

containing the log of the year,
scenes from the voyage,
and portraits of the seamen

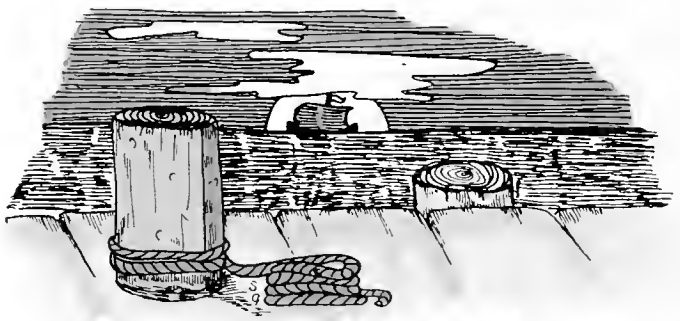

Dedicated to Our Fathers

—Who have been more than "Dads" in being "Pals",

Who have taught us to see life with an unbiased view,

Who have given us strength and courage through their own examples,

Who have placed their confidence in us, thus leading us to nobler things,

Who have been willing to sacrifice their all for us.

In this book, dedicated to them, may

OUR FATHERS

find something of all that they have challenged us to make of our lives.

ONE FATHER

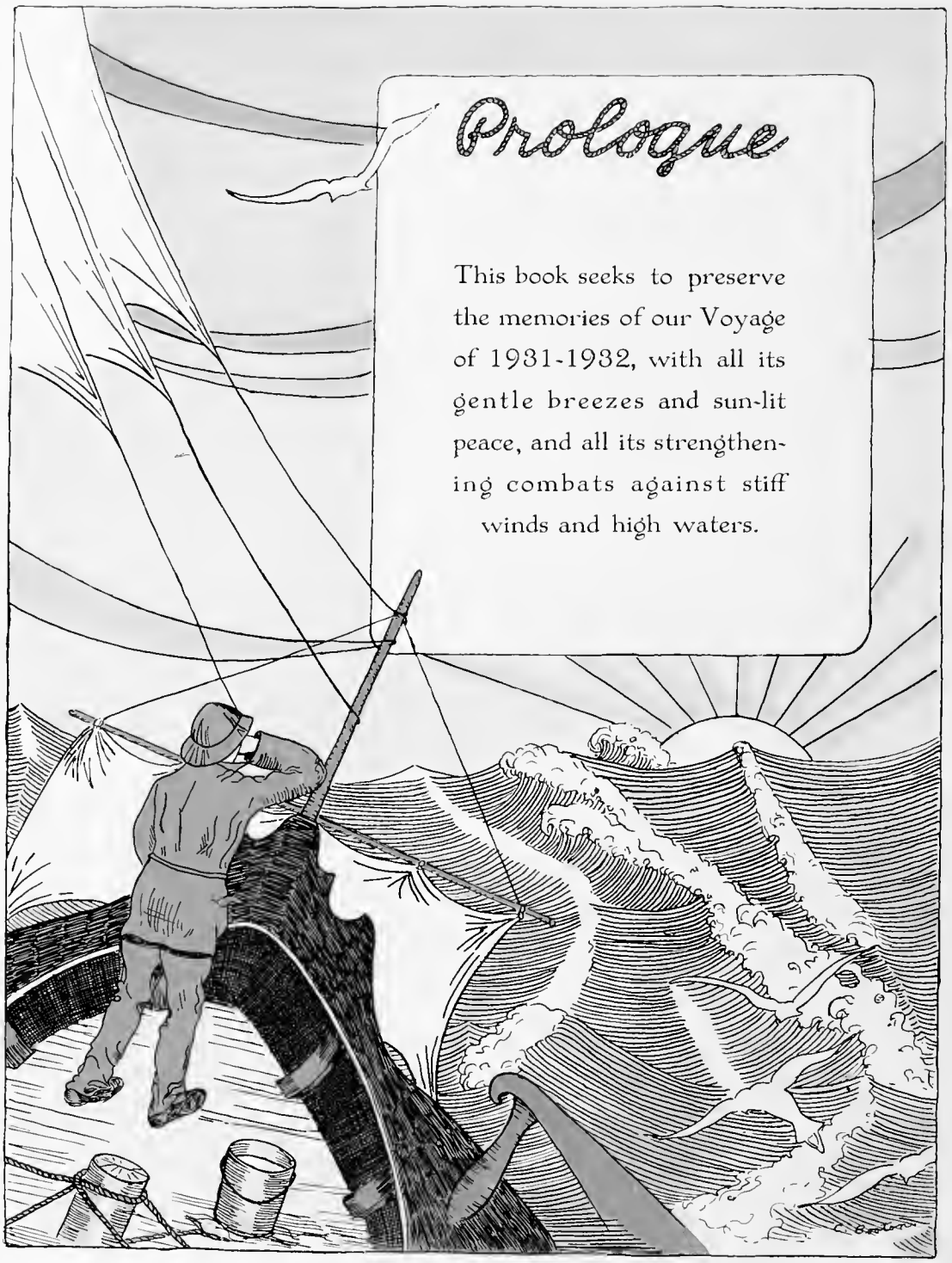

Prologue

This book seeks to preserve the memories of our Voyage of 1931-1932, with all its gentle breezes and sun-lit peace, and all its strengthening combats against stiff winds and high waters.

Contents

Seen from the Crow's Nest

Pilots

The Fleet

Off Watch

Trimming the Sails

Log and Locker

Treasure Chest

Homeward Bound

Merchantmen

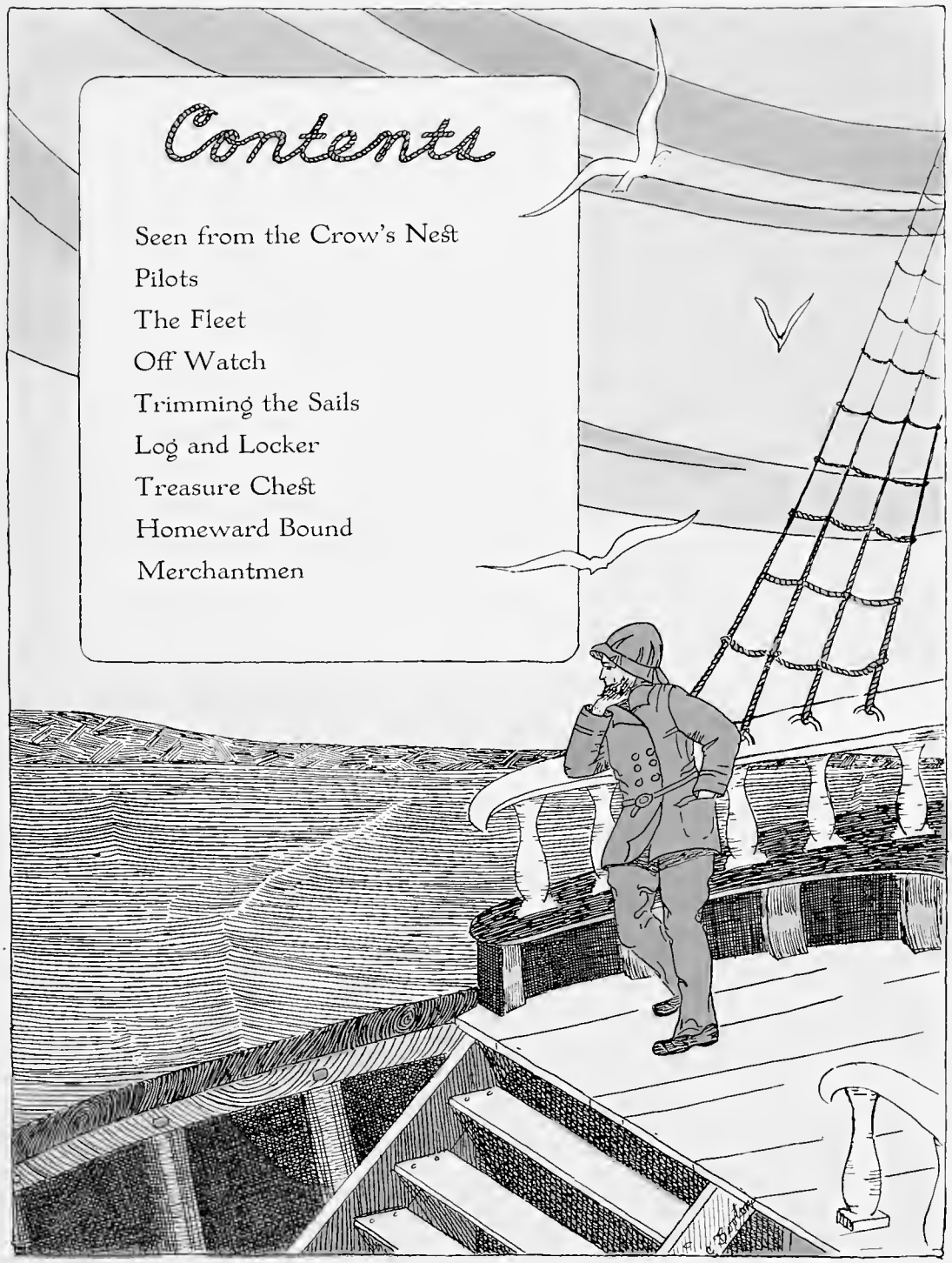

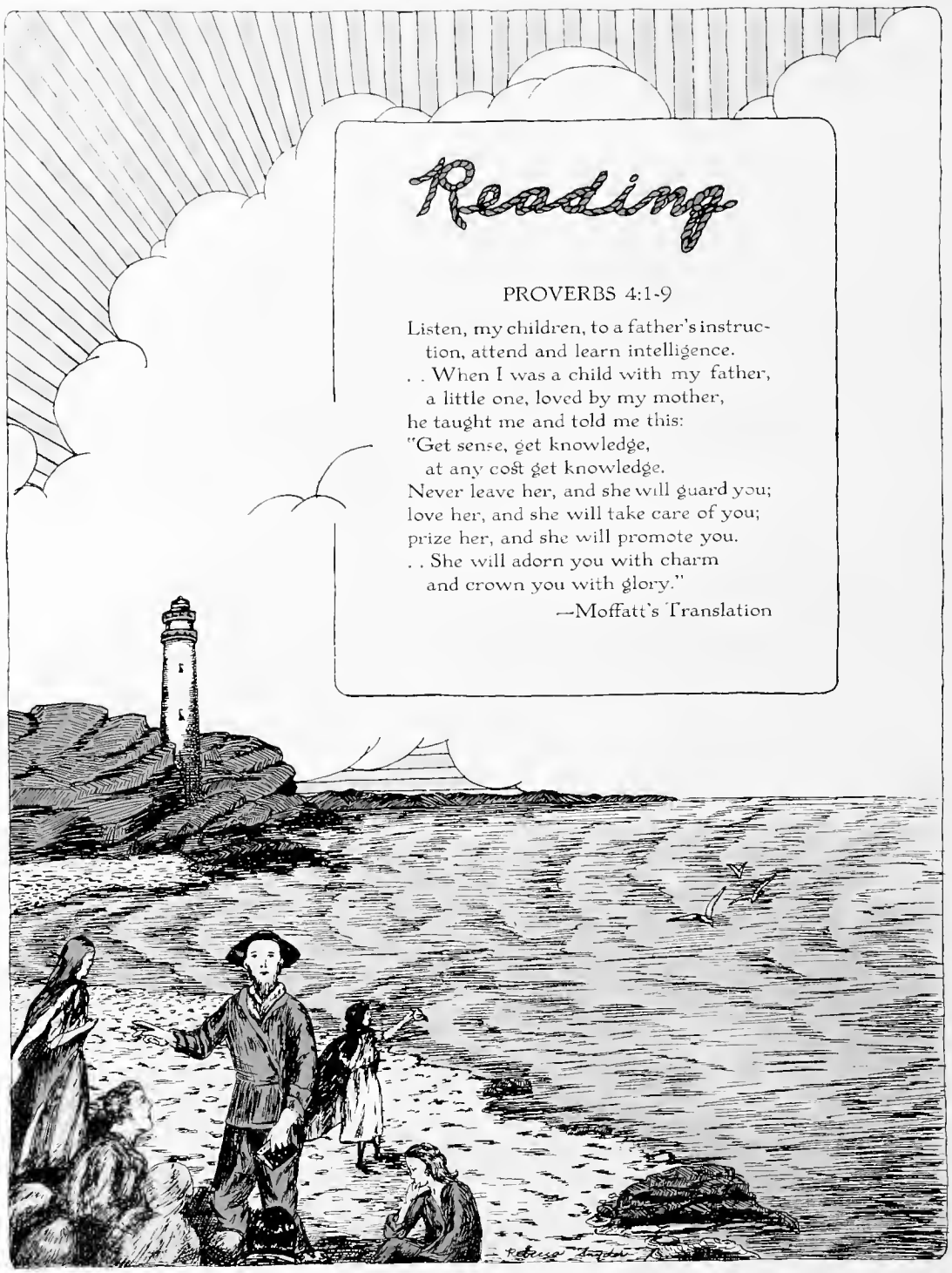
Reading
PROVERBS 4:1-9
Listen, my children, to a father's instruction, attend and learn intelligence.
. . When I was a child with my father,
a little one, loved by my mother,
he taught me and told me this:
"Get sense, get knowledge,
at any cost get knowledge.
Never leave her, and she will guard you;
love her, and she will take care of you;
prize her, and she will promote you.
. . She will adorn you with charm
and crown you with glory."
—Moffatt's Translation

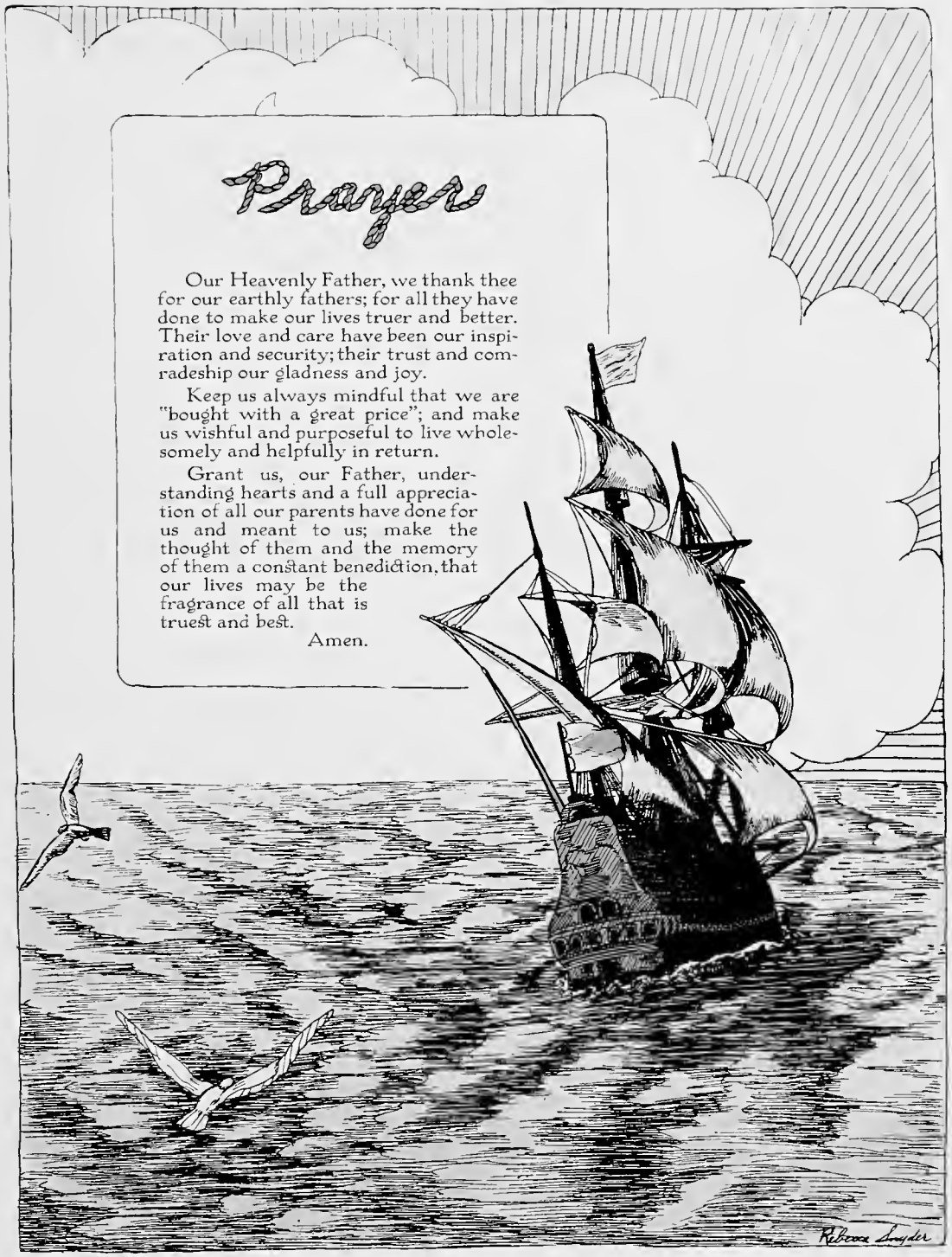
Prayer
Our Heavenly Father, we thank thee for our earthly fathers; for all they have done to make our lives truer and better. Their love and care have been our inspiration and security; their trust and comradeship our gladness and joy.
Keep us always mindful that we are "bought with a great price"; and make us wishful and purposeful to live wholesomely and helpfully in return.
Grant us, our Father, understanding hearts and a full appreciation of all our parents have done for us and meant to us; make the thought of them and the memory of them a constant benediction, that our lives may be the fragrance of all that is truest and best.
Amen.
Rebecca Snyder

Sea Cry

Give me a ship at the dawn of day
And a billowy breadth of sea;
A sinking star ere the sun breaks way,
And a cool wind kissing me.

A dash of spray and a spurt of foam
And a silvery path on the blue;
The cool dark depths where fishes roam,
And a route to the heart of you.

—Garnet Hamrick

WOODROW WILSON HALL

LITTLE GATE

SHADED WALK

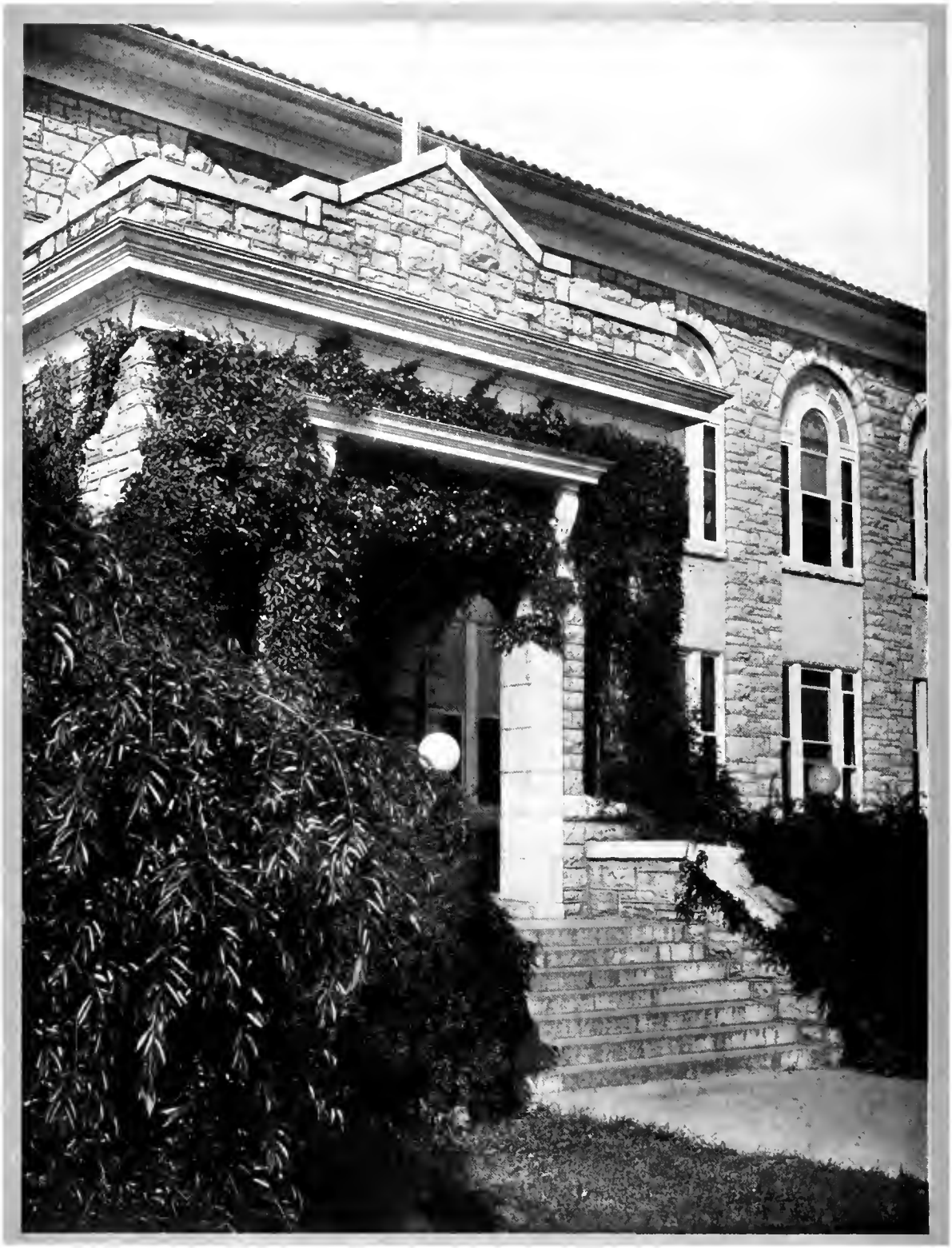

HARRISON HALL.

MAURY HALL

JACKSON PORCH

SOUTH LAWN

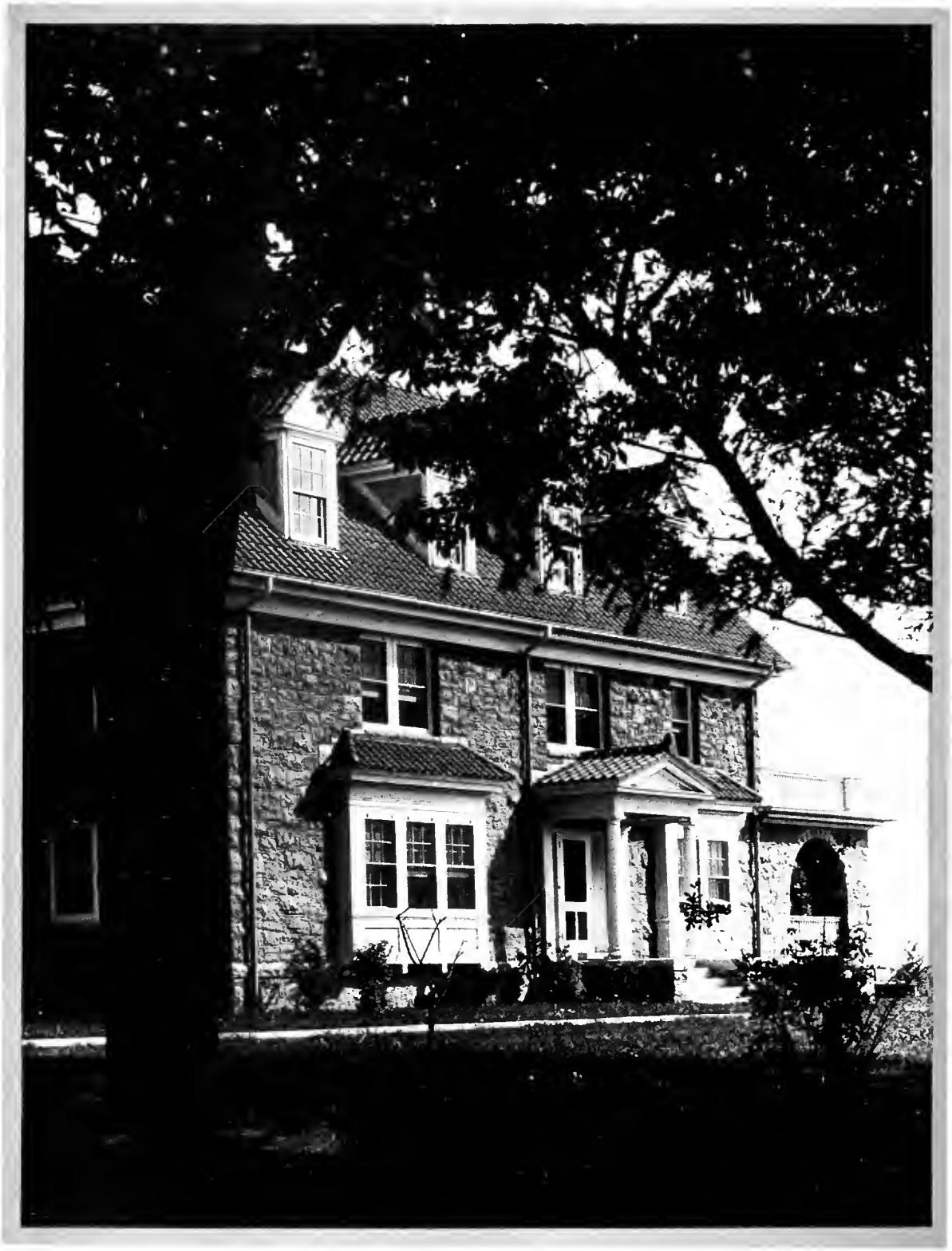

PRACTICE HOUSE

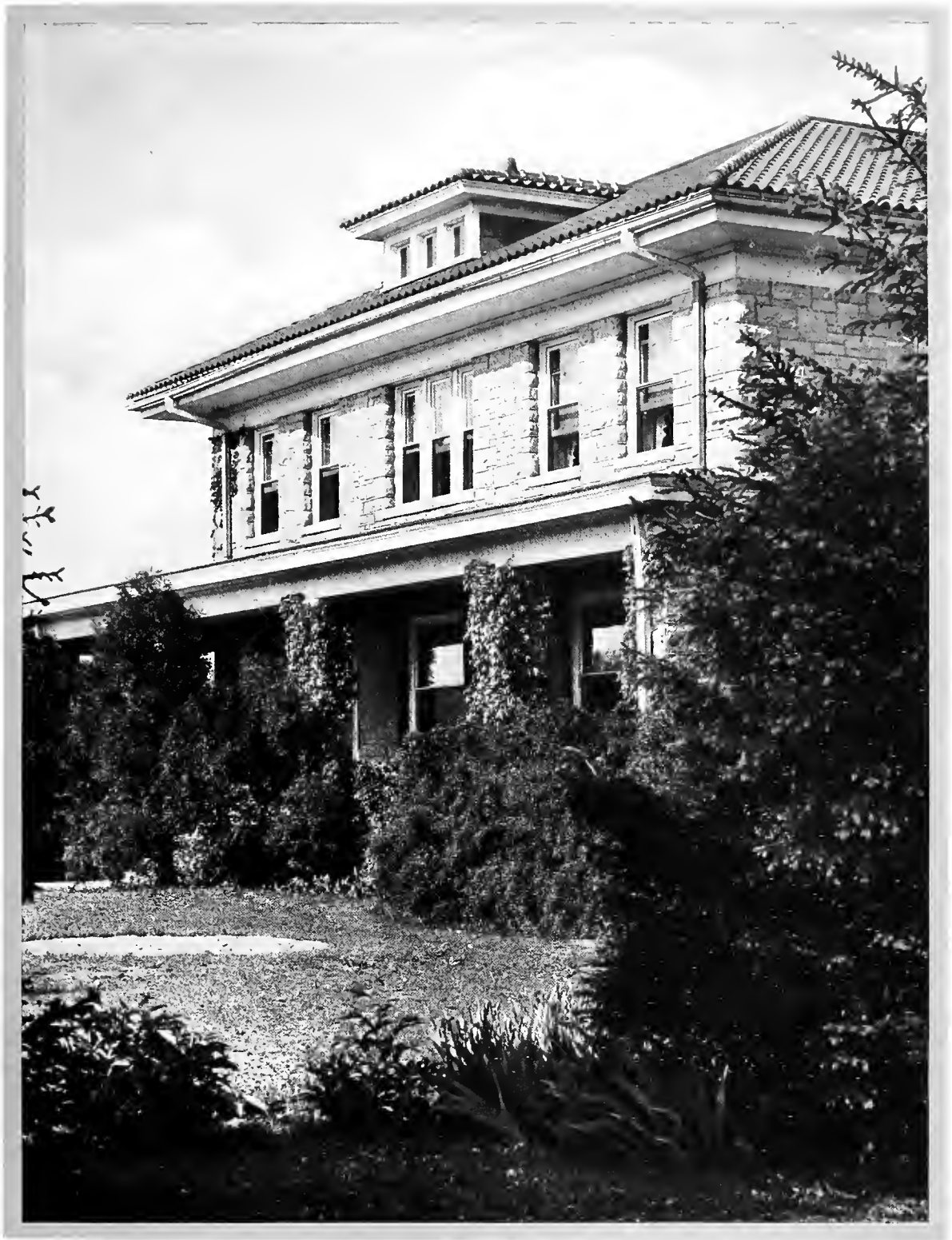

HILLCREST

THE SOUTH ARCH

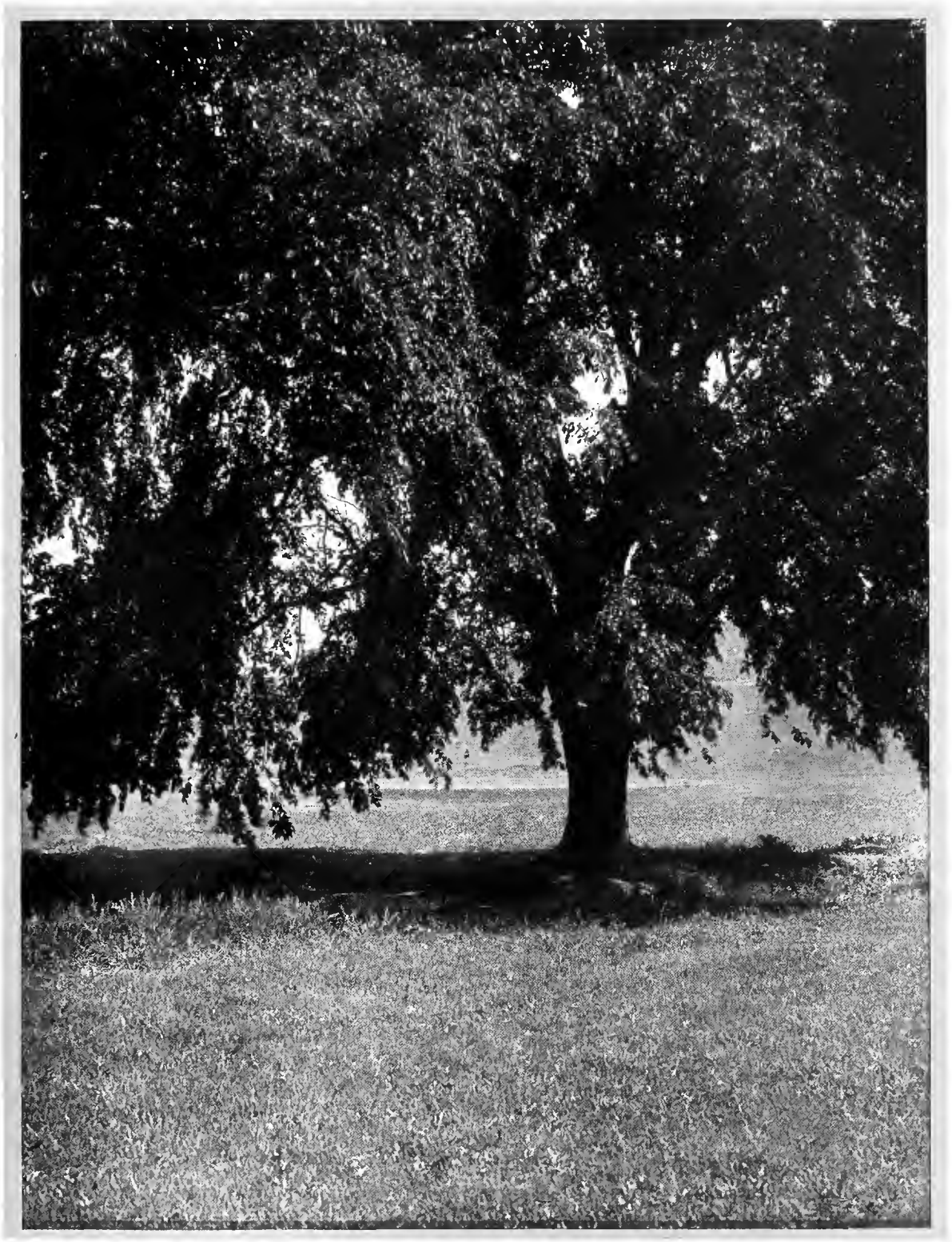

AT THE NINTH TEE

COLLEGE CAMP

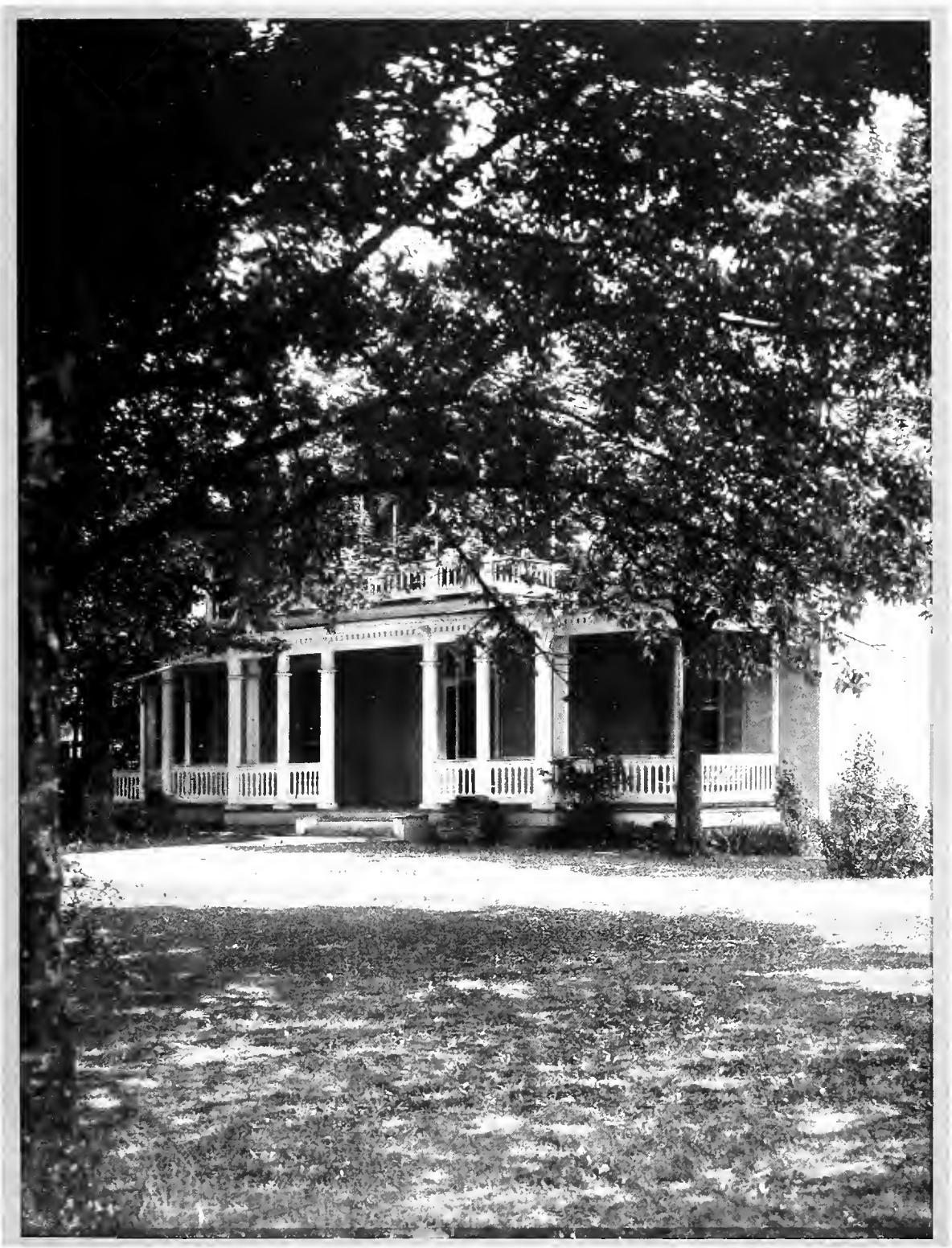

CLEVELAND COTTAGE

THE RIVER

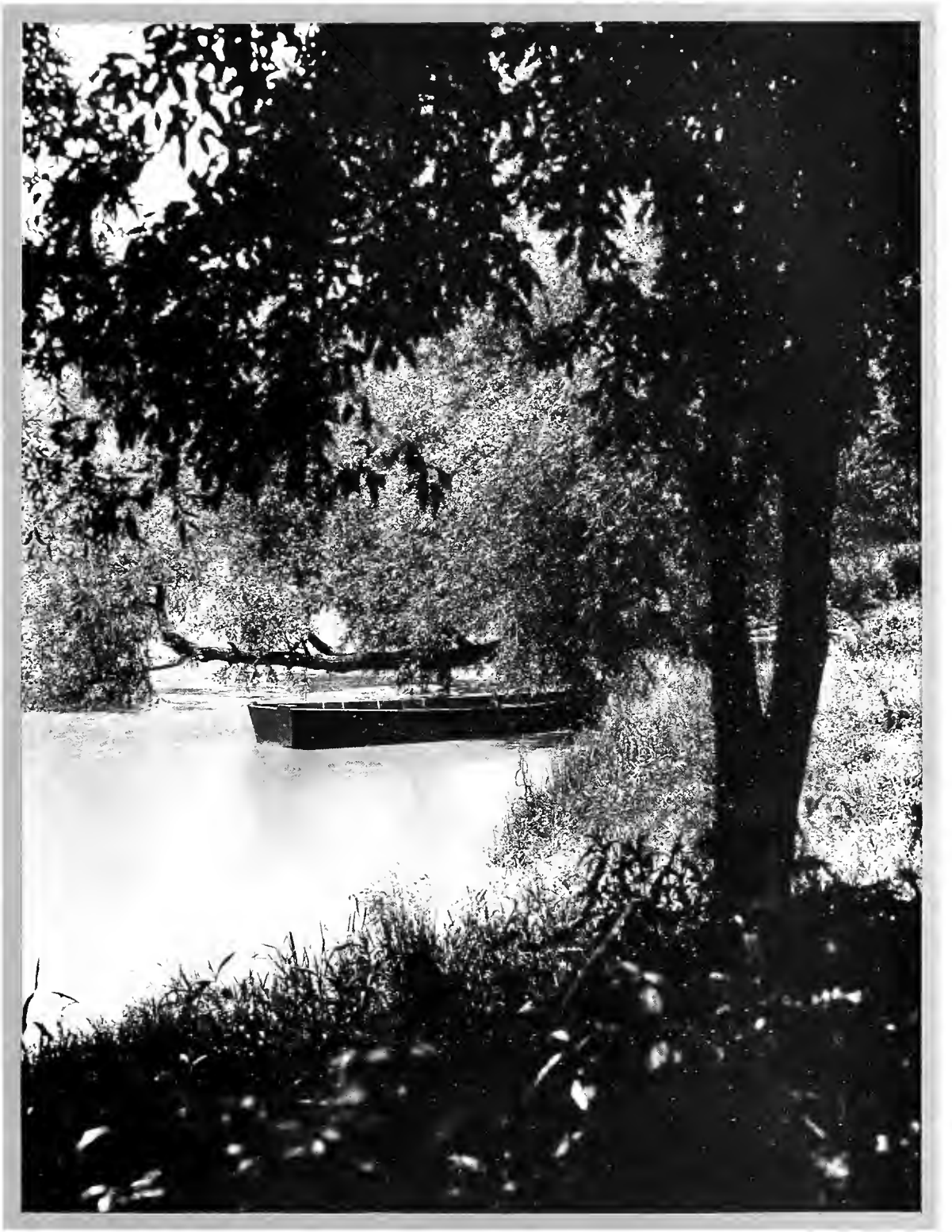

THE RIVER

LOOKING ACROSS THE CAMPUS

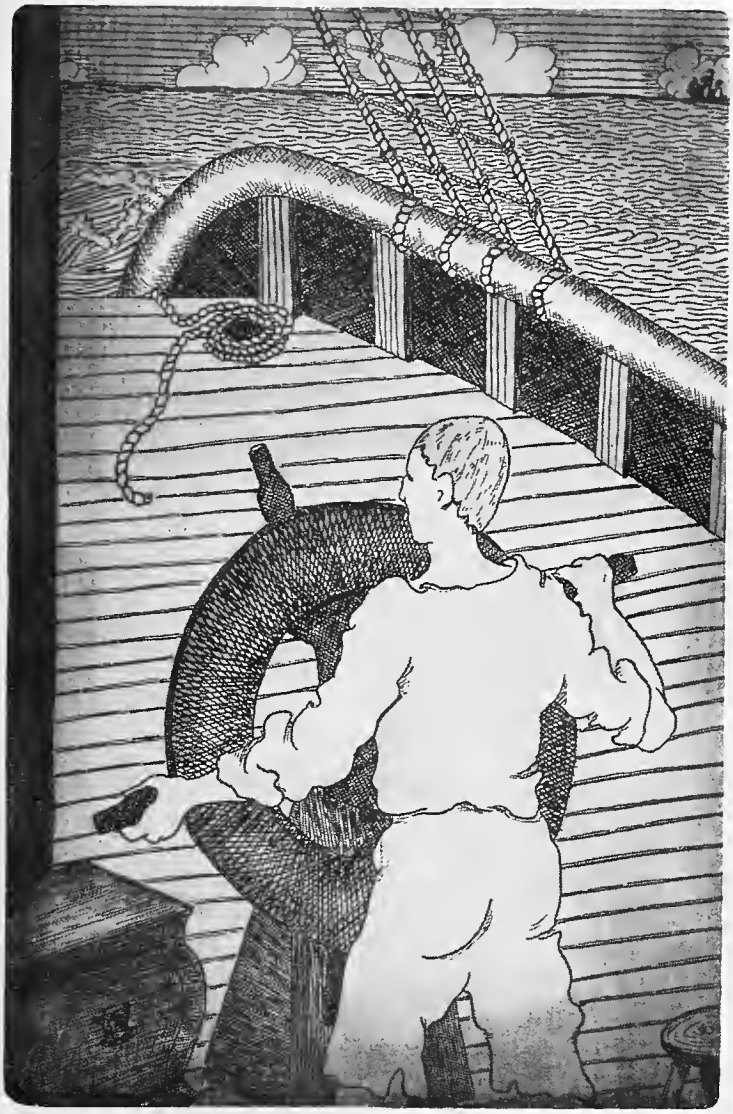

Samuel B. Duke

President

WALTER JOHN GIFFORD
A. B., A. M., PH. D.

Professor of Education; Dean of the College

A. B., Oberlin College; A. M., Ph. D., Columbia University

HENRY A. CONVERSE
A. B., PH. D.

Professor of Mathematics; Registrar

A. B., Hampden-Sidney College; Ph. D., Johns Hopkins University

FLORENCE E. BOEHMER
B. A., M. A.

Dean of Women

B. A., Drury College; M. A., Illinois University

*JOHN WALTER WAYLAND
A. B., PH. D.

Professor of History and Social Sciences

A. B., Bridgewater College; Ph. D., University of Virginia

ALTHEA L. JOHNSTON
A. B., A. M.

Associate Professor of Health Education

Graduate, Manassas Institute; student, Hanover College, Indiana; A. B., Carroll College, Wisconsin; A. M., Columbia University

ELIZABETH PENDLETON CLEVELAND
A. B., A. M.

Professor of French

A. B., Hollins College; A. M., University of Virginia

*On leave.

RUTH SMOOT HUDSON
B. O.

Instructor in English and Expression

Graduate, Luray College; B. O., Bard-Avon School of Expression; student, Syracuse University (summer session)

MARGARET VANCE HOFFMAN
A. B., M. A.

Associate Professor of English

Graduate, Massanutten Academy; B. A., Hood College; student, Syracuse University (summer); Teachers College, Columbia University; M. A., University of Pennsylvania

JAMES A. HARMAN

Instructor in Stringed Instruments; Director of Orchestra

Student, Dana's Musical Institute; certificate, National Academy of Music

MARY LOUISE SEEGER
B. S., A. M.

Associate Professor of Education

Diploma, Kindergarten Training School, Indianapolis, Indiana; diploma Kindergarten Supervison, Teachers College, Columbia University; B. S., A. M., Teachers College, Columbia University

EDNA TROUT SHAEFFER

Director of Music; Instructor in School Music

Pupil of Dennee, New England Conservatory of Music, Boston; student, School of Music and Pipe Organ, Teachers College, Columbia University

PEARL POWERS MOODY
B. S., A. M.

Professor of Home Economics

Graduate, Tuscaloosa Female College; student, University of Alabama, Summer School of the South; graduate, State Normal School, Florence, Alabama; B. S., George Peabody College for Teachers; A. M., Teachers College, Columbia University

RAYMOND CARLYLE DINGLEDINE

B. S., M. S.

Professor of History and Social Sciences

B. S., M. S., University of Virginia; student, Johns Hopkins University

GEORGE WARREN CHAPPELEAR

B. S., M. S.

Professor of Biology

B. S., M. S., Virginia Polytechnic Institute

KATHERINE MINER ANTHONY

B. S., A. M.

Professor of Education; Director of Training School

Graduate, State Normal School, Livingston, Alabama; B. S., A. M., George Peabody College for Teachers; student, University of Tennessee, Lake Chautauqua, N. Y., and Teachers College, Columbia University (summer sessions); student, University of Chicago

CONRAD TRAVIS LOGAN

A. B., A. M.

Professor of English

A. B., Randolph-Macon College; A. M., Columbia University; graduate student, Teachers College, Columbia University

MYRTLE L. WILSON

B. S., A. M.

Associate Professor of Home Economics

B. S., A. M., Teachers College, Columbia University; graduate, Michigan State Normal College, Ypsilanti, Michigan

ALIMAE AIKEN

B. S., A. M.

Professor of Fine Arts

Graduate, College of Industrial Arts (State College), Denton, Texas; student, Art Institute of Chicago (summers); B. S., A. M., Teachers College, Columbia University; student, Art Academy, Florence, Italy

CLYDE P. SHORTS
A. B.

Associate Professor of Education

Graduate, Edinboro State Normal, Edinboro, Pa.; A. B., University of Pittsburgh; student, Pittsburgh School of Childhood; student, University of Wisconsin; student, Teachers College, Columbia University

CLARA G. TURNER
B. S., A. M.

Dietitian and Director of the Dining Hall; Associate Professor of Home Economics

Graduate, Mt. Allison Ladies' College, Sackville, N. B.; B. S., A. M., Columbia University

CHARLES HERBERT HUFFMAN
A. B., A. M., PH. D.

Professor of English

A. B., Bridgewater College; A. M., Clark University; Ph. D., University of Virginia

JOHN N. McILWRAITH
B. S., A. M.

Professor of History and Social Sciences

B. S., A. M., Teachers College, Columbia University; graduate, State Normal School, Bridgewater, Mass.; student, Harvard University

MARIE LOUISE BOJE
A. B., A. M.

Associate Professor of English

A. B., Western Reserve University; A. M., Columbia University; student, Cleveland School of Education

RACHEL F. WEEMS
M. D.

Professor of Health Education

M. D., Medical College of Virginia; graduate, State Teachers College, Harrisonburg; student, Westhampton College and the University of Virginia (summer quarters)

MARY R. WAPLES
R. N.

Instructor in School and Home Nursing

Graduate, Johnston-Willis Sanatorium; student, Woman's College, Richmond

CLARA WHIPPLE COURNYN

Instructor in Music

Graduate of New England Conservatory of Music under Clarence B. Shirley; pupil of William Whitney of New York and Boston; pupil of M. Alexis Ghasne of Paris Opéra-Comique, Paris, France

GLADYS E. MICHAELS

Instructor in Music

Graduate, New England Conservatory of Music

BESSIE JOHNSON LANIER
A. B., A. M.

Associate Professor of Education

Graduate, Hamilton College (Junior College), Lexington, Ky.; student, University of Kentucky (summers); A. B., Transylvania College; A. M., College of Education, University of Chicago

HELEN MARBUT
B. S., M. A.,

Assistant Professor of Health Education

B. S., University of Missouri; M. A., Teachers College, Columbia University

JOHN A. SAWHILL
A. B., A. M., PH. D.

Professor of Latin and Greek

A. B., University of Colorado; A. M., Ph. D., Princeton University

ADELE RAYMOND BLACKWELL
B. S., M. A

Associate Professor of Home Economics

B. S., M. A., George Peabody College for Teachers

RAUS McDILL HANSON
B. S., A. M.

Associate Professor of Social Sciences

B. S., Nebraska Wesleyan University; A. M., University of Nebraska; student, King's College, University of London

GRACE MARGARET PALMER
A. B., PH. B., M. A.

Associate Professor of Fine Arts

A. B., Kansas State Teachers College; Ph. B., University of Chicago; M. A., Teachers College, Columbia University

HOWELL GRADY PICKETT
B. S., M. S., PH. D.

Professor of Chemistry

B. S., M. S., Ph. D., University of North Carolina

JULIA ROBERTSON
B. S., M. A.

Associate Professor of Home Economics

B. S., George Peabody College for Teachers; M. A., Teachers College, Columbia University

MIRIAM FARIES
A. B., M. A.

Assistant Professor of Physical Education

A. B., Bryn Mawr College; M. A., Teachers College, Columbia University

M. DORISSE HOWE

A. B., M. A., PH. D.

Associate Professor of Biology

A. B., M. A., Syracuse University; Ph. D., University of Chicago

PEARL O'NEAL

B. A.

Librarian; Instructor in Library Methods

B. A., University of Richmond; B. A. in Library Science, Emory University; graduate work, University of Chicago; Columbia University

RUTH L. PHILLIPS

A. B., M. A., PH. D.

Professor of Biology

A. B., M. A., Ph. D., Syracuse University. Student and research worker, Marine Biological Laboratory, Woods Hole, Mass.; graduate student, University of Cincinnati and University of Pennsylvania Medical School

NANCY BYRD RUEBUSH

PH. B., A. M.

Instructor in English

Ph. B., A. M., Elon College; A. M., University of Virginia; student, Oxford University, England

EUNICE LEA KETTERING

Instructor in Music

Bachelor of Music, Oberlin Conservatory of Music, Oberlin, Ohio; Fellow, American Guild of Organists

VIRGINIA BUCHANAN

B. S., A. M.

Associate Professor Education; Assistant Director of Training School

B. S., State Teachers College, Harrisonburg; student, George Peabody College for Teachers; A. M., Teachers College, Columbia University

Dr. Benjamin F. Wilson

A FATHER TO OUR CITY

We stop the press to record our great loss and sorrow in the sudden passing today, May 24, of our beloved Dr. Wilson, professor of biblical literature in this college.

Born of an honored South Carolina family, founder of Converse College of that state, for twenty-seven years pastor of the Presbyterian Church of Harrisonburg, former moderator of the Virginia Synod, a moving spirit in the Massanetta Conferences —this scholar, traveler, teacher, this man of God yet kept very close always to our common humanity.

He has been as a father to us, as a father to all denominations in our city and to all the un-shepherded throngs outside the churches. It was he who wrote for our use the prayer of gratitude for having had good fathers, which is found on an earlier page of this book.

Winsomeness, fragrance, the blend of strength and gentleness —of mercy and truth—how often were these words on his lips, and how unaware he was of the fact that he himself was to us, day by day, their best interpretation.

C. E. NORMAND
A. B., M. A., PH. D.
Professor of Physics

A. B., M. A., University of Texas; Ph. D., University of California

LOUISE HOSMER
B. M.
Instructor in Music

B. M., Carlton College; student, Oberlin Conservatory of Music

ANNIE NEWTON
B. S.
Assistant Librarian

B. S., George Peabody College for Teachers; Certificate in Library Science, George Peabody College for Teachers

ANNIE BAILEY COOK
B. S., A. M.
Associate Dean of Women

B. S., State Teachers College, Hattiesburg; A. M., Teachers College, Columbia University

OTTO F. FREDERIKSON
B. S., A. M., PH. D.
Professor of History and Social Sciences

B. S., State Teachers College, Emporia; A. M., State Teachers College, Greeley; Ph. D., University of Kansas

BENJAMIN F. WILSON
B. A., M. A., B. D., D. D.
Professor of Bible

B. A., M. A., Davidson College; B. D., Princeton University; D. D., Wofford College

AGNES FITZGERALD
B. S.

Supervisor of Kindergarten

B. S., George Peabody College for Teachers; student, Georgia State College for Women

CALLIE GIVENS HYATT
B. S.

Supervisor First Grade

B. S., George Peabody College for Teachers; graduate of Davenport College; student, Appalachian Training School

GERTRUDE H. LADD
B. S.

Supervisor of First Grade

B. S., Teachers College, Columbia University; graduate student, Teachers College, Columbia University

LENA REDFEARN
A. B.

Supervisor First Grade

Graduate of Appalachian Normal School, Boone, N. C.; A. B., East Carolina Teachers College; student, George Peabody College for Teachers

RUTH THOMPSON
A. B.

Supervisor of Second Grade

A. B., Shorter College, Rome, Ga.; student, George Peabody College for Teachers

LUCILLE McLAUGHLIN
B. S.

Supervisor of Third Grade

B. S., State Teachers College, Harrisonburg

GLADYS E. GOODMAN
B. S.

Supervisor of Fourth Grade

B. S., State Teachers College, Harrisonburg; student, George Peabody College for Teachers

LILA MILLIKEN
B. A.

Supervisor of Fourth Grade

B. A., University of Kentucky; student, Teachers College, Columbia University

LUCIBEL CROOKSHANK
B. S., M. A.

Supervisor of Fifth Grade

B. S., Teachers College, Johnson City, Tenn.; M. A., George Peabody College for Teachers

WILMA WEBSTER
A. B.

Supervisor of Fifth Grade

A. B., University of Southern California

MRS. W. G. LEHEW
B. S.

Supervisor of Sixth Grade

B. S., State Teachers College, Harrisonburg, Va.; student, Columbia University (summer session)

LAVADA RATLIFF
A. B.

Supervisor, Ungraded Class

Graduate, North Texas State Teachers College, Denton, Texas; student, Southwestern State Teachers College, Weatherford, Oklahoma; A. B., Colorado State Teachers College, Greeley, Colorado

ETHEL SPILMAN
A. B.

Supervisor of Junior High School

A. B., Presbyterian College for Women, North Carolina; student, University of North Carolina (summer term), Summer School of the South

MAMIE OMOHUNDRO SWITZER
B. S.

Supervisor Junior High School

Student, State Teachers College, Harrisonburg, Virginia; B. S., George Peabody College for Teachers; student, University of Virginia

SALLIE BLOSSER
B. S., M. S.

Supervisor of Junior High School

B. S., State Teachers College, Harrisonburg; M. S., George Peabody College for Teachers

FRANCES HOUCK
B. S.

Supervisor Home Economics, Junior High School

B. S., Cornell University

E. GENEVIEVE WARWICK
B. S.

Supervisor Home Economics

B. S., State Teachers College, Harrisonburg, Virginia

VIOLETTA LORANE DAVIS
B. S.

Supervisor Rural Junior High School

B. S., Harrisonburg State Teachers College

HOWARD K. GIBBONS
B. L.
Treasurer
B. L. University of Washington and Lee

BESS T. HAMAKER
Assistant to the Treasurer

WILLIETTE E. HOPKINS
Supervisor of Dormitories

EMMOR F. LONG
Superintendent of Buildings and Grounds

ALMA L. REITER
Secretary to the President

HELEN SWADLEY
Assistant Secretary to the President

MARGARET PAYNE
Secretary to the Dean

RUTH ZUBER
Secretary to the Registrar

SARAH MILNES
B. S.
Assistant Dietitian

LENA RALSTON
Postmistress and Clerk

ALICE TATUM
B. S.
Manager of the College Tea Room

"That our daughters may be as cornerstones,
Polished after the similitude of a palace."

Senior Class

Mr. C. T. Logan
Honorary Member

Dr. Rachel Weems
Big Sister

MOTTO

"Honor lies at labor's gate."

COLORS

Purple and White

Joe Logan, *Mascot*

FLOWER

Pansy

SENIOR OFFICERS

FARINHOLT
PRESIDENT

ROBERSON
VICE-PRESIDENT

BECK
SECRETARY

DUKE
SERGEANT-AT-ARMS

WHERRETT
BUSINESS MANAGER

COLLINS
TREASURER

ANNA BELLE BEAZLEY

NEWPORT NEWS

Home Economics

Secretary Art Club; 1930 SCHOOLMA'AM Art Committee; SCHOOLMA'AM Staff; Frances Sale Club; Alpha Literary Society; Y. W. C. A.

SCORPIO

November 2

Yours is a life of luxury, ease, and admiration. We can well imagine you a small mortal daintily clad in garments of your own creation in a classroom, or inspiring leader in a designer's studio, but as queen you'll keep the everlasting clear qualities of a Belle.

GERTRUDE BRISTOW BLAKE

KILMARNOCK

Home Economics

Sergeant-at-Arms Frances Sale Club; Page Literary Society; Y. W. C. A. Cabinet

TAURUS

May 3

Oh, lucky one, born in the sign of Taurus! This declares the strength and fulness of your heart. Your most successful ground will be interior decorating, but in the great fundamental of cooking, you will also shine. In choosing home economics, you have followed your lucky star.

MARGARET BECK

WINCHESTER

Home Economics

Secretary Freshman Class; Student Council; Lee Literary Society; Business Manager Art Club; President Glee Club; Presidents' Council; Treasurer Art Club; Business Manager Glee Club; Secretary Senior Class; Reporter of Alpha Chi Chapter of Kappa Delta Pi; Freshman Council; Y. W. C. A. Cabinet

LIBRA

October 9

On your birth-night in the sign of Libra the skyey influences spelled "beauty" and also "brains." Since the stars brought you here, we wonder if they will claim you. We'd like to see you a shining star, though we don't want you to go to heaven yet. Hollywood will do.

MARTHA TEROS BOAZ

STUART

High School

Secretary-historian Alpha Chi Chapter of Kappa Delta Pi; Scribblers; President and Charter Member Alpha Rho Delta; Student Council; House President Shenandoah Apartments; Secretary High School Club; Standards Committee; SCHOOLMA'AM Staff; Poetry Editor and Associate Editor *Breeze;* Le Cercle Français; Presidents' Council; Literary Scholarship; Y. W. C. A.

SCORPIO

October 27

Possessed of a strong individuality, you face great opportunities and dangers. You will curb the force of your impulsive nature by keeping your emotions to a high plane. A one-man woman—that is why we see you in a world of poetry and sincerity. Frivolity goes with many, not with one. Watch that one man.

GERALDINE BROWN BORDEN

TOMS BROOK

High School

Alpha Literary Society; High School Club; House President Shenandoah Apartments; Blue-Stone Orchestra; Y. W. C. A.

PISCES

March 3

The heavens advise that your most congenial mate will be found among men born under CANCER *or* SCORPIO. *Pursue your interests. Your abilities are of literary and inventive nature. Show the wide world, as well as the training school children, that you excel in brain power. Laugh at the stars when they say you are sensitive.*

ALICE ROHRER BOLTON

HARRISONBURG

High School

President Day Students Club; Vice-President Day Students Club; Y. W. C. A.

AQUARIUS

January 27

Beloved! The stars proclaim that you would excel as a writer, teacher, social worker, nurse, or politician. If one profession becomes tiresome, how fine it will be to fall back on one of many others. We'll join you in teaching to begin with, just to launch your abilities.

MARY KATHERINE BOWEN

MECHUMS RIVER

Home Economics

Vice-President Student Government; President, Vice-President, and Critic of Lee Literary Society; Chairman Dining Room Standards Committee; Sophomore Council; Class Hockey Team '28, '29, '30, '31; Varsity Hockey Team '29, '30, '31; Captain Varsity Hockey Team; Class Basketball Team '28, '29, '30, '31; Freshman Track Team; Hiking Leader; Student Council '30, '31; Student Council Summer 1931; Athletic Council; Blue-Stone Cotillion Club; Frances Sale Club; Captain Junior Hockey Team; President Senior Class Summer '31; Y. W. C. A.

SCORPIO **November 14**

You should have been born not under Scorpio, *but under the sign* Pisces, *the period for the fleet-footed. Had you lived during Atalanta's time, you might have dribbled a golden apple, but what would our hockey team have done? The stars tell us nothing more—only that you are one of them!*

PAULINE ELIZABETH CARMINES

HAMPTON

Home Economics

Critic Lanier Literary Society; Business Manager, Secretary, and Treasurer Art Club; Treasurer Frances Sale Club; Choral Club; Y. W. C. A. Cabinet

PISCES **March 15**

A terrific conflict in your nature shows the unsettling influence of more than one star upon your destiny. You vacillate between the wish to remain sober and industrious and the urge to give yourself up entirely to pleasure. You can gratify both by getting part time work in the Y. W. C. A. and a night club.

MARY KATHERINE BOWMAN

HARRISONBURG

High School

Vice-President Freshman Class; Page Literary Society; High School Club; Y. W. C. A.

VIRGO **September 14**

Continued and increasing good fortune through the coming years is evident as a reward for your methodical and persistent efforts to help others as well as yourself. A slight danger of growing too set in your habits should be avoided by taking advantage of every opportunity to gratify your desire for travel.

VIRGINIA LEE COFFMAN

EDINBURG

High School

Secretary and Treasurer of Æolian Music Club; President, Vice-President, and Secretary Euclid Club; High School Club; Alpha Literary Society; Y. W. C. A.

SAGITTARIUS

December 20

A star musician, with brilliant flashes of inspiration. But not all stars are five-pointers. Instead of indicating health, a starred name sometimes means "deceased." Why not hitch your wagon to a star? Then you'll always get the point. Tell Jupiter that we all send our regards and that your classmates are hanging on to the Dipper to keep from drowning in the Milky Way.

LUCY HAVEN COPENHAVER

DUBLIN

High School

Y. W. C. A.

AQUARIUS

February 6

Such faith and trust as yours might prove unfortunate if you were not remarkably sure of placing it where it is deserved and appreciated. Your special abilities are along the lines that require use of your hands. Specifically, the designing and construction of mechanical toys should prove profitable to you.

GEORGIA VIRGINIA COLLINS

CUMBERLAND, MARYLAND

High School

Treasurer Senior Class; Secretary Junior Class; President and Secretary Art Club; SCHOOLMA'AM Art Editor and Member Art Committee; Student Council; Standards Committee; House President Sheldon Hall; Lee Literary Society; Secretary High School Club; Presidents' Council; Nominating Conventions; Y. W. C. A. Cabinet

ARIES

April 19

ARIES, *the Ram, stands for "leadership, courage, enthusiasm, and ambition"—and for you he ought to have added art. We'll not mention the stars in a case like this, for there are many different kinds of shine. There's shoe-shine, moon-shine, star-shine, and just plain shine; but best of all we have the sunshine. Your future work will be to "put that sun back in the sky"—if it falls out.*

ETHEL ISABEL CORDELL
NORFOLK COUNTY
High School
High School Club; Y. W. C. A.

AQUARIUS

February 5

That ideal and congenial husband of yours was born under GEMINI *or* LIBRA. *You may become an astronomer or a pedlar. Because you have a desire to stay on top, like good cream, you will never grow sour. Some day we expect to hear of your shaking hands with the Statue of Liberty.*

CATHERINE CRIM
NEW MARKET
Home Economics
Frances Sale Club; Y. W. C. A.

GEMINI

June 2

While we scanned the heavenly bodies, it became known to us that we should be of no assistance in prophesying your future. You also should have been born under LEO, *for Venus tells us that your heart has decided your own future and that you know the secret. We trust in the powers of* GEMINI.

ELOISE CRAIG
GLADE SPRING
Home Economics
Alpha Literary Society; Frances Sale Club; Junior Basketball Team; Y. W. C. A.

LEO

August 14

Blessed be the daughter of LEO, *for yours is the strength of the heart! Your heart, the vital organ of all lives, will rule in your classroom, in your kitchenette, and in your entire life. Keep your generous disposition, and you'll never be disappointed in your country or in far lands.*

FLORENCE DICKERSON

SOUTH BOSTON

Elementary

President Junior Class; Vice-President Senior Class; Vice-President Alpha Chi Chapter of Kappa Delta Pi; President and Business Manager Stratford Dramatic Club; Lee Literary Society; Blue-Stone Cotillion Club; House Chairman Sheldon Hall; Presidents' Council; Nominating Convention; Choral Club; Y. W. C. A. Choir 1929-'30; Y. W. C. A.

SAGITTARIUS

December 21

"All the world's a stage"—and you stride through it self-assured, considerate of your fellow-actors, and indifferent to what the audience thinks if you play your rôle truthfully. Do not be so accommodating in supporting the rest of the cast that you hide your ability to play a leading part successfully.

PAULINE AGNES EFFORD

FARNHAM

High School

President Y. W. C. A.; Kappa Delta Pi; Treasurer Stratford Dramatic Club; President Lanier Literary Society; Student Council; Presidents' Council; Blue-Stone Cotillion Club; Treasurer High School Club; Historian Sophomore Class; Sophomore Class Council; Representative to Y. W. C. A. Conference at Blue Ridge, N. C.

SAGITTARIUS

December 1

Self-improvement motivates your activities to a large extent, and constant striving for higher planes of existence makes you restlessly unsatisfied with the present. Avoid extending your self-criticism to criticism of others, for you have a Spartan attitude in facing your defects and tend to minimize your good points.

JULIA LOIS DUKE

HARRISONBURG

High School

President of Alpha Chi Chapter of Kappa Delta Pi; Editor *Hankbook;* President Lee Literary Society; Secretary and Treasurer Alpha Literary Society; Treasurer Freshman Class; Business Manager Sophomore Class; Sergeant-at-Arms Senior Class; Varsity Hockey '29, '30, '31, '32; Varsity Basketball '29, '30, '31, '32; Varsity Swimming '28, '29; Class Basketball, Hockey, and Swimming Teams; Honor Roll; Presidents' Council; *Breeze* Staff; Delegate Kappa Delta Pi Convocation in Washington

ARIES

April 27

Some people are born lucky, and some just fool the stars. Under any other stellar influence, Julia would have been equally successful. Aries, who presides over the head, gifted her with enough brains to make her career one of the most prominent in history. But she believes in developing the whole body as well.

SALLY CRYSTABELLE ELDER

BURLINGTON, NORTH CAROLINA

Home Economics

Frances Sale Club; Alpha Literary Society; Y. W. C. A.

Elon College 1929-'30: Beta Omicron Beta Sorority; Psykalean Literary Society

LIBRA

September 24

Faithfulness dominates in the life of one born under the sign of Libra; and great will be your reward, for your friends will be many. Because of your fine sensibilities for what is truly exquisite, you should pursue some form of art. Yours is a wondrous future, so say the stars.

NEGEBIE MARTHA ELLIS

COVINGTON

High School

Sophomore Class Council; Treasurer High School Club; House President of Jackson Hall; President High School Club; Senior Class Council; *Breeze* Staff; Vice-President Page Literary Society; Presidents' Council; Fire Chief; Y. W. C. A.

ARIES

April 7

The ambition that urges you on when the rest of your nature says take it easy will do much to carry you far in the world. Your frankness is at times injurious to your own good, but is far preferable to suppressing or disguising your honest, unbiased opinions.

VERONA VIRGIE ELLIOTT

NORFOLK

Elementary

Alpha Literary Society; Y. W. C. A.

SAGITTARIUS

December 10

The world fills you with wonder. Your efforts to learn more about it and its people will lead you into peculiar situations, from which there is pretty sure sign of your extracting yourself through the innocent working of your native wit. If this fails, you must resort to psycho-analysis.

GRACE GILLIAM EPPERSON

GLADYS

High School

Kappa Delta Pi; President and Vice-President Debating Club; Intercollegiate Debater; Secretary Alpha Rho Delta; Senior Class Council; Impaneling Board; High School Club; Euclid Club; Scholarships in Tea Room and English Department; Y. W. C. A.

PISCES

March 12

According to Evangeline Adams you are destined to be "sensitive, sympathetic, and agreeable," and to "make an excellent companion and mate," unselfish and generous to a fault. Under all your conscientiousness there smoulders an undying spark of friendliness. That spark will eventually light the pathway to Texas. How do I know?

MARTHA ELLEN FUNK

STEPHENS CITY

High School

Alpha Literary Society; Class Basketball '28, '29; Hiking Club; Y. W. C. A.

GEMINI

June 16

Through the haze of the years, the light of your star shows you surrounded by small children. Whether you are in the character of mother or teacher, it is impossible to tell, but the affection between you and them makes you a great influence for good in their lives.

MARY WALLER FARINHOLT

PETERSBURG

Elementary

President Senior Class; Sergeant-at-Arms Cotillion Club; Vice-President and Treasurer Lanier Literary Society; Business Manager Freshman Class; Secretary Sophomore Class; Assistant Secretary and Treasurer Y. W. C. A.; Athletic Council; Sophomore and Junior Class Basketball, Baseball, and Hockey Leader; Captain Varsity Basketball Team; Electoral Board; Presidents' Council; Varsity Hockey and Basketball Teams '29, '30, '31; Class Hockey and Basketball Teams '29, '30, '31; Representative to Y. W. C. A. Conference at Blue Ridge, N. C.

LIBRA

September 30

Justice makes you well-fitted for the position of chief judge in a blindfold test, and sincerity makes you put body and soul into anything you undertake. Your character and physical make-up are flexible; so you will have little difficulty in adjusting yourself to the progressive stages of greatness you will occupy.

LOIS FUNKHOUSER

HARRISONBURG

High School

Glee Club; Scribblers; Treasurer Æolian Club; Lanier Literary Society

ARIES

April 16

Your friends can't quite decide whether it is shyness or indifference that keeps you from letting them know you better. Possibly the keenness of your insight insures you against the necessity of contacts other than the very few of your choice. To these you give fully of your warm and responsive nature.

CORNELIA CAROLINE GILMER

LEBANON

Elementary

Sergeant-at-Arms of Lee Literary Society; Cotillion Club; Y. W. C. A.; Virginia Intermont College, 1929-'30

VIRGO

August 27

"Why be serious about it?" is your attitude toward life, and it is to be commended for the gayety and charm it gives your personality. However, don't let your energy trickle away like a babbling brook when it could have the force of Niagara and bring you success.

ELIZABETH GATEWOOD

DANVILLE

Home Economics

Frances Sale Club; Y. W. C. A.

AQUARIUS

January 28

A true guide has led you and aided you in selecting your life-work, for Aquarius claims that you are of humanitarian nature, and that your greatest pleasure is acquired from doing good to others. As to personal friends, you desire a few very close ones.

MARY GIMBERT

IVY DEPOT

Home Economics

Frances Sale Club; Choral Club; Æolian Club; Y. W. C. A.

ARIES

April 19

"Aries, the ram, the first of the twelve signs, stands for leadership, ambition, courage, enthusiasm, and audacity," declares the astrological seer—not once alluding to your singing. Your nature is aggressive, your mind works with great rapidity, and you are bravely unafraid of toil.

BESSIE VIRGINIA GRINNAN

SMITHFIELD

Home Economics

Kappa Delta Pi; President Glee Club; Lanier Literary Society; Frances Sale Club; Presidents' Council; Secretary Y. W. C. A.
Blackstone College, 1926-'28

GEMINI

May 31

It is written in the heavens that you are of "extreme versatility." Your voice is your fortune. When opportunity knocks, sing, Bessie, as never before. Trust yourself, and believe yourself as beneficial to the world as you really are. Thinking, loving, serving—how gladly you go "the second mile"!

ESTHER VIRGINIA GLICK

MT. CRAWFORD

Home Economics

Choral Club; Alpha Literary Society; Alumnæ 4-H Club; Frances Sale Club; Y. W. C. A.

LIBRA

September 26

The mystery of the great unseen bids you come. You are of an exploring type and delight in pursuing little facts to determine their origin. You love travel and will never be happy until you have visualized more of this great earth than is found in pictures and in dreams.

MELVINA B. HAMMOND

LAKE MAHOPAC, NEW YORK

High School

Alpha Group Leader; Junior Hockey Team; High School Club; Y. W. C. A.

TAURUS

May 3

Fate and the stars promise to send you on many a strange mission to distant places, for you belong to the sisterhood of the itching foot. Be careful in traveling about so much that you do not lose some of the stability that makes you so dependable now.

LOUISE EPPES HARWELL

PETERSBURG

Elementary

Kappa Delta Pi; Glee Club; Vice-President, Assistant Treasurer, and Chairman Program Committee of Y. W. C. A.; Lanier Literary Society; Delegate to Y. W. C. A. Conference at Blue Ridge, N. C., 1930

TAURUS

May 11

Louise, the stars have proclaimed for you "that vigor of body and mind which produces best when directed and not directing," and "impatience with the weakness of the others." But here they either prophesied erroneously, or you took your fate into your own hands. Whichever is the case, here the stars are dead wrong.

GARNET HAMRICK

WINCHESTER

Elementary

Debating Club; Schoolma'am Staff; Student Council; Choral Club; Secretary and Business Manager of Glee Club; President Æolian Music Club; Scribblers; Poetry Editor *Breeze;* Kappa Delta Pi; Y. W. C. A.

GEMINI

May 22

"One born on this date should be content to work for another." Thus do the stars indicate that, for Garnet, working by plans is better than planning the work. Good detail-handling is suggested. The pursuit of music and poetry will serve as an outlet to your versatile nature.

MILDRED HEATH

LOVINGSTON

Home Economics

Alpha Literary Society; Frances Sale Club; Assistant House Chairman Wellington Hall; Y. W. C. A.

SCORPIO

November 17

When once you have determined upon a course, there are few things except pride that can turn you from it. You have a knack in handling mechanical appliances, such as electric toasters and egg-beaters. With your determination, if you make happiness your goal, your heart will always be as light as your cakes.

EVA BERNICE HOLLAND

EASTVILLE

High School

President Lanier Literary Society; President and Treasurer Blue-Stone Cotillion Club; French Circle; Senior Council; Presidents' Council; Y. W. C. A. Cabinet

SAGITTARIUS

December 8

The friends you surround yourself with have no suspicion of many of your greatest talents. It is either modesty or the ignorance of their presence that keeps you from developing the gifts of public speaking and business management. The stars promise you a successful campaign for governor of a Western state.

LOIS HOYT HINES

DANVILLE

Home Economics

Kappa Delta Pi; Business Manager SCHOOLMA'AM; *Breeze* Staff '27, '28, '31, '32; Chairman Social Committee; Assistant House President of Ashby and Sheldon Halls; Freshman Hockey Team; Debating Club; Art Club; Page Literary Society; Publicity Committee Y. W. C. A.

TAURUS

May 18

Again Leo should have ruled in this life—so full of social success and of social responsibility for others. You are ready to serve either as stenographer or dean of women, to paint or to cook, always adding new laurels to those won by designing the curtain for Wilson Hall.

MARGARET CATHERINE HOWELL

LOW MOOR

High School

Scribblers; Editor-in-Chief *Breeze; Breeze* Staff '29, '30, '31; President Page Literary Society; SCHOOLMA'AM Staff; Assistant House Chairman Jackson Hall; Freshman Dormitory Counsellor; Student Council; Freshman and Sophomore Council; Chairman Social Committee; Y. W. C. A.

SCORPIO

November 15

In the signs of the zodiac we read: "The high ideals which you are clinging to are likely to cause you some unhappiness. Yet your success in life depends on your determination to adhere strictly to your accepted belief." Keep swimming. The water is a little muddy, but very shallow.

INEZ HUTCHERSON

BOONE MILL

High School

LEO

August 11

It is well that the stars speak out clearly for you, because I am afraid we should otherwise have trouble penetrating your quietness. It is written in the heavens that you are "naturally high-minded, generous, and an untiring worker." Your cultivated steadiness, combined with the heavenly gifts, makes your future promising.

GEORGIE HUDGINS

SHADOW

High School

House President Wellington Hall; Choral Club; *Breeze* Staff; Euclid Club; High School Club; Y. W. C. A.

PISCES

February 20

Some people enjoy the blessing of only one star, but you are among the lucky few who receive gifts from many. The stars proclaim you as a lover of beauty, which does much in molding your life. In your love for others and service to mankind, always be just to yourself.

MARY VIRGINIA HYDE

WINCHESTER

High School

Sergeant-at-Arms Junior Class; Athletic Council; Swimming Sport Leader; Varsity Hockey Team '30, '31; Class Hockey, Baseball, Swimming Teams; Assistant Business Manager *Breeze;* Vice-President and Critic Lee Literary Society; Y. W. C. A. Cabinet; Senior Class Prophet

CANCER

July 15

Prophetess and astrologer, why should we tell you of your gifts, when the stars hold no secrets from you. We wish you success and happiness in your life of travel, adventure, and romance. Because of your self-developed talents, we are confident that some day your name will be written in lights.

LELIA ROSE KEARNEY

NORFOLK

Elementary

Kappa Delta Pi; Reporter, Campus Editor and Assistant Editor of *Breeze;* Student Council; Debating Club; Page Literary Society; Nominating Convention; Class Swimming Team; Honor Roll; Library Assistant

CANCER

July 12

The stars proclaim you "a lover of travel, romance, adventure, and the occult." You are strong in making friends and are very dependent upon them. Remember that "making a living is important, but making a life is more important," and you shall be one of the future's greatest teachers.

JAQUELYN JOHNSTON

HARRISONBURG

High School

Stratford Dramatic Club; Cotillion Club; Lee Literary Society; Class Basketball Team '30, '31, '32; Class Hockey Team '31, '32; Varsity Basketball Team '31; Varsity Hockey Team '31; Senior Class Hockey Sport Leader

TAURUS

May 11

It can't all be blamed on stars in a case like this. Jack wasn't a star sent from heaven; she's just a little bit of heaven itself. A future of dancing, teaching, dramatics, and matrimony is all mapped out for you; so you need not plan any more. Your life will not be a dull one, for yourself or for those about you.

LUCILLE FISHER KEETON

LAWRENCEVILLE

High School

Student Council; Kappa Delta Pi; Glee Club; Critic and Secretary of Lee Literary Society; Treasurer of Le Cercle Français; Y. W. C. A.

SAGITTARIUS

December 16

"A profound mind, with a great love for research and the ability to carry knowledge and inspiration to those who are less fortunate. Your talent should be expended in teaching." Thus your horoscope reads, and your record in college and in the schoolroom verifies it.

REBECCA WADDY LEATHERBURY

EASTVILLE

Home Economics

Secretary of Lanier Literary Society; Frances Sale Club; Y. W. C. A.

LIBRA

October 3

Herein the stars indicate a career in musical and social fields. However quiet you may be, your power to convince is very high, and therefore you need never count in groups of four the years as they roll by. Your reputation for domestic arts makes safe your future.

SALOME KISER

Home Economics

BRIDGEWATER

Frances Sale Club; Y. W. C. A.

SAGITTARIUS

December 7

You are a terribly earnest person. It's really a difficulty for you to become frivolous. For the addition of charm and attractiveness to your make-up, we suggest that you cultivate a little more flippancy in your views of life. Could you try out for the rôle of jester in the May Day court?

SUE LAVINIA LEITH

ALDIE

High School

Recorder of Points; Treasurer of Athletic Council; Student Council; Varsity Basketball Squad '29, '30, '31, '32; Class Basketball Teams; Class Baseball Teams; Junior Class Council; Nominating Convention; Y. W. C. A.

GEMINI

May 26

Gemini promises you a path of life as straight as your own posture. One who can face the future with such a high-held chin should see far and clearly. If your will to succeed can but follow your vision, you will find a high place in the career you choose.

LOUISE WINSTON McCOMB

STUARTS DRAFT

Elementary

Choral Club; Alpha Literary Society; Student Council; Y. W. C. A.; Randolph-Macon Woman's College 1928-'30

GEMINI

June 15

Daughter of Gemini, you possess the trait of versatility, but concentrate your efforts on a few talents and let the others wait for another time. For one who is so gifted in stretching "A Limited Allowance," managing pecuniary matters would be a suitable calling. But do not become too Scotch.

MARTHA LONIS

NEW YORK CITY

High School

Athletic Council; Basketball Sport Leader; Varsity Hockey; Class Hockey; Class Basketball; Student Assistant in Physical Education; Student at Savage School of Physical Education

CAPRICORN

January 9

Your life will be greatly influenced by others, though not too much so. You should deal with the fine arts, with dancing, for instance—though this should not be allowed to thwart your strong domestic instincts. You're a born worker. You hold your friends in high esteem. Control your over-generous nature.

SALLIE ELIZABETH McCORMICK

WILLIAMSVILLE

High School

House President Sheldon Hall; Student Council '31, '32; Vice-President High School Club; Y. W. C. A.

VIRGO

September 19

"Persons born on this day are ambitious, but must fight against their inclinations to be egostical. You should find success in newspaper work." Among the stars, your story runneth thus, but you must have conquered the egotism before you came among us, Sally, and we feel certain that social service is your calling.

CATHERINE LUCRECE MARKHAM

PORTSMOUTH

High School

Secretary-Treasurer Student Government; Kappa Delta Pi; SCHOOLMA'AM Staff, '30; Assistant Editor, '31; Business Manager Blue-Stone Cotillion Club; President, Chairman Program Committee, and Critic Page Literary Society; Business Manager Junior Class; Secretary Debating Club; Intercollegiate Orator; Class Cheer Leader '29, '30, '31, '32; Virginia Intercollegiate Press Association; Honor Roll; Y. W. C. A.

ARIES

April 18

You, too, possess the qualities of ambition and courage, except with respect to those formidable little creatures known as mice. Your best work will be found when dealing with explorations, archaeology, and literature. Though the bounds of your future may be dim, you will meet it and conquer it step by step.

EDITH PALMER McGUIRE

WOLF TRAP

High School

Chairman Program Committee, High School Club; Y. W. C. A.

ARIES

April 14

Another person of leadership, ambition, and courage. You "possess true insight and can readily enlist the help of those people who could do much to further your inclinations." Your mind will always be occupied, and you will enjoy your achievements of both head and hand.

MARGARET REBECCA MOORE

NORFOLK

Elementary

Editor-in-Chief 1931 Schoolma'am; Business Manager 1930 Schoolma'am; Photographic Editor Schoolma'am; Kappa Delta Pi; Stratford Dramatic Club; Page Literary Society; House President Spotswood Hall; Presidents' Council; Representative to Virginia Intercollegiate Press Association; Nominating Convention; Executive Board Virginia Intercollegiate Press Association; Standards Committee; Chairman Program Committee Euclid Club; Y. W. C. A.

SCORPIO **November 13**

Those born on that day should be artistic, rather independent in money matters, and lacking in commercial interests. But in spite of the stars you have proved most businesslike. Witness The Schoolma'am. *Again the problem of marriage will be easily solved for you, for you are a one-man woman.*

MARGARET BRENT PAYNE

WHITE STONE

High School

Blue-Stone Cotillion Club; Lanier Literary Society; Vice-President High School Club; Senior Representative Student Council; Chairman Program Committee Euclid Club; Y. W. C. A.

SCORPIO **October 29**

The position of the stars on the night of your birth gave you a wide range to select from—you may be lowly or high. We are glad that you have selected the high, for though "your views may be considered eccentric, you will enjoy wide acquaintance and popularity."

EDNA VIRGINIA MOTLEY

CHATHAM

High School

Secretary-Treasurer Alpha Chi Chapter of Kappa Delta Pi; Stratford Dramatic Club; Student Council; Chairman Committee Y. W. C. A.; Secretary Debating Club; *Breeze* Staff; Junior Class Hockey Team; Lanier Literary Society; Fire Chief; Vice-President French Circle; President High School Club; Presidents' Council; Chairman Standards Committee; Honor Roll.

Sophomore at Averett College, Danville, Virginia.

LEO **July 27**

Like most people born under this sign, you think you rule by divine right. Because of your majestic personality, you are inclined to do so, and we are glad of it. You have pleasant surprises in the coming years. You will marry and yet become a woman of great fame.

MARY MAXINE POINTER

GLOUCESTER

Home Economics

President and Critic of Lanier Literary Society; Business Manager Cotillion Club; Frances Sale Club; Freshman Baseball Team; Y. W. C. A.

SCORPIO **November 7**

A creature of Scorpio—to mock Dolly Dingles and present to her a rival. Continue to take life easy, and have no fear of losing your charm, for beauty such as yours rarely fades; and if it does, are you not qualified in the domestic arts and sciences? You will get by.

MILDRED GARDNER QUISENBERRY

MINERAL

High School

Choral Club; French Circle; President Baptist Students' Union; Y. W. C. A.

LEO **July 31**

Executive ability was bestowed upon you by the heavenly bodies; and they say, "You should be in the work of a business organization, where goodnature and fairness should direct others." Guarding the dining hall law and biscuits has surely given you a good start toward retaining profits for your firm.

DORIS QUILLIN

GATE CITY

High School

Alpha Literary Society; Y. W. C. A.

At Virginia Intermont College, 1929-1930: Virginia Club; Harrisonian Literary Society, Secretary-Treasurer Phi Theta Kappa; Reporter Delta Pi Phi; *The Intermont* Staff; Y. W. C. A.

VIRGO **September 20**

There are things to which one does not desire susceptibility, but fortunate is the one susceptible to romance, and interesting her future. You have been twice blessed, for the stars have also endowed you with mental powers, which will assist you in any field of work you may select.

ERCELLE BRAGG READE

PETERSBURG

High School

Vice-President Athletic Association; Kappa Delta Pi; Secretary and Critic Lee Literary Society; Treasurer Junior Class; Electoral Board; Athletic Council; Secretary Art Club; Le Cercle Français; High School Club; Choral Club; Fire Chief; Sophomore Council; Class Hockey Team '30, '31, '32; Class Baseball Team; Varsity Hockey Team; SCHOOLMA'AM Staff; Y. W. C. A.

LIBRA

October 10

Well developed in mind and body, you show great promise if you will only take advantage of opportunities. The heavens speak well for your chances as a trainer of racehorses or circus elephants, and if you wish an avocation you will derive much benefit and pleasure from the study of phrenology.

NINA OLIVE ROBERSON

NORFOLK

High School

Vice-President Senior Class; Secretary Athletic Association; Athletic Council; Sergeant-at-Arms Lee Literary Society; *Breeze* Staff; SCHOOLMA'AM Staff of 1930, '31, '32; Class Tennis Sport Leader; Class Tennis and Baseball Teams; Y. W. C. A.

PISCES

March 19

You've been unwisely hiding your light under a bushel, perhaps for fear of dazzling your friends. The true light of your genius is so great we find the stars recommend the position of lighthouse-keeper. Residence in Labrador might heat up that place by the warmth of your friendly nature.

EDNA ELIZABETH RHOADS

CULPEPER

Home Economics

Y. W. C. A.; President of Frances Sale Club '31, '32; Impaneling Board; Student Council; Student Chairman of American Red Cross Roll Call; Lee Literary Society

CANCER

June 28

Born under the sign of Cancer, you are gifted with a great power of intuition. Your disposition is one of casual serenity. Your future will be crowded with innumerable experiences, which will be met in an entirely satisfactory manner.

MARY FRANCES ROLSTON

MT. CLINTON

High School

Secretary and Chairman Program Committee Lee Literary Society; Cotilhon Club; Vice-President Freshman Class; Librarian and Treasurer Choral Club; President Alpha Literary Society; Presidents' Council; Varsity Basketball '28, '29, '30, '31; Varsity Hockey '29, '30, '31; Varsity Swimming; Class Basketball, Hockey, Swimming, Baseball Teams; Hockey and Basketball Sports-Leader; Y. W. C. A. Cabinet

SCORPIO

November 17

Planetary conjunctions show you are in danger of a pleasant, but none the less fatal death, for you make yourself so agreeable that your friends are inclined to kill you with kindness. Your mental powers are turned toward the future and tend to neglect the past. We suggest a memory-training course.

EVA FRANCES SHELTON

NORFOLK

Elementary

Page Literary Society; Choral Club; Y. W. C A. Cabinet

LIBRA

October 22

Although you chose elementary grades instead of home economics, you have a great understanding of the masculine temperament; therefore we wonder whether you are going to teach for any length of time. By your popularity and congeniality with people, you will go far in almost any walk of life that you choose.

LINDA SANDERS

WHITE STONE

High School

President and Vice-President High School Club; Vice-President and Sergeant-at-Arms Lanier Literary Society; President and Vice-President Stratford Dramatic Club; Vice-President Cotillion Club; Presidents' Council; House President Johnston Hall; Freshman Hockey Team; Y. W. C. A.

TAURUS

May 8

Except for the bad habit of looking over peoples' shoulders into mirrors, which is bound to cause you embarrassment, all of your habits are good ones. You are especially to be complimented upon your sensitivity to good taste in dress, and upon your ability to change your viewpoint frequently.

HELEN SMITH

DILLWYN

Home Economics

Frances Sale Club; Alpha Literary Society; Y. W. C. A.

GEMINI ♊ **June 13**

Gemini designates strength of the arms. O daughter of the mysterious heavens, must you be a wrestler? Your congeniality makes you reasonably sure that after your bout, there will be a sincere handshake. Perhaps you will find enough exercise in wielding the rolling pin and tussling with the egg-beater.

ANNA LYONS SULLIVAN

HARRISONBURG

High School

Captain Varsity Basketball Team; Varsity Basketball '28, '29, '30, '31; Varsity Hockey Team '29, '30, '31; Critic Lee Literary Society; Assistant Business Manager *Breeze* '28, '29; Class Basketball, Hockey, and Baseball Teams; Athletic Council; Y. W. C. A.

PISCES ♓ **February 28**

Yours is a mysterious future, say the stars. Your life will be crammed with small events, which will lead to a final and great crisis. Thank Pisces for all your basketball goals and grace in dancing but, even disregarding this sign, you may trust your Irish wit to take you through the world in safety.

VIRGINIA LEE STRAILMAN

RALEIGH, NORTH CAROLINA

Elementary

Blue-Stone Cotillion Club; Secretary, Treasurer, and Chairman Program Committee Lanier Literary Society; *Breeze* Staff '30, '31, '32; SCHOOLMA'AM Staff '31, '32; Y. W. C. A. Cabinet

TAURUS ♉ **May 20**

I believe the stars are wrong this time, for you certainly belong to Pisces, with your graceful dancing. However, Taurus did not neglect you, for through him you received the gift of making friends easily. Select your comrades and career as you choose your clothes—then yours will be a beautiful life.

MARY VIRGINIA SWARTZ

LOUISA

High School

Debating Club; Inter-Collegiate Debater '30, '31; President and Vice-President Le Cercle Français; Presidents' Council; High School Club; Alpha Literary Society; Class Swimming, Hockey, and Basketball Teams; Y. W. C. A.

SAGITTAHIUS

December 4

Your grapple with life will be creative and enterprising. You will not expect success to spring up to greet you. Yours will come slowly, but you can depend on its final arrival. If it is too tardy in appearing, you will go after it and wrest victory from the brow of defeat.

MARY WEST TERRY

PAMPLIN

High School

Debating Club; Basketball Varsity '29, '30; Class Basketball '29, '30; Class Baseball '29, '30; Y. W. C. A.; State Teachers College, Farmville, Virginia, '28-'31

TAURUS

April 26

Getting along with you is one of the easiest things people could do. You have a deliberate temperament, but do not deliberate too long, for possible friends may slip away while you are judging them. We regret the necessity of warning you against motoring with too few travelers' checks.

ALICE BENSON SWINK

NORFOLK

Home Economics

Alpha Literary Society; Frances Sale Club; Y. W. C. A.

SAGITTARIUS

December 1

Your birthday entitles you to "a tolerant mind and a well-balanced nature, accompanied by a restless dissatisfaction with your environment." Might not this desire to move, thus coupled with sterling qualities, prove your fitness for driving over hill and dale in home demonstration work? Your style and Titian hair would win every rustic lassie.

MARY ELIZABETH THOMAS

DAYTON

High School

Kappa Delta Pi; French Circle; Twenty-hour Scholarship; Y. W. C. A.

CANCER **July 1**

Born under the mystery of the most distant constellations, you have proved yourself to be one of the earth's most brilliant stars. "Our acts our angels are"—despite stellar influences. Your quiet nature will only add more to your ability and marked success in many lines, especially in social service.

KATHERINE TUCKER

LOVINGSTON

Elementary

Alpha Literary Society; Hikers Club; Y. W. C. A.

State Teachers College, Farmville, 1928-'30: Farmville Chapter of National Council of Primary Education; Granddaughters Club; Athletic Association; Y. W. C. A.

ARIES **April 7**

On occasion your mind gets to work upon a problem and goes so quickly that it gets beyond control. To remedy this, plan your work ahead. Interior decoration would allow you a wide scope for development of your sense of color and proportion, and would prepare you for your own home-making.

ELIZABETH TOWNSEND

MARQUIN

Elementary

Secretary and Sergeant-at-Arms Page Literary Society; Blue-Stone Cotillion Club; Y. W. C. A.

William and Mary: K. O. B.; Kappa Delta Sorority

GEMINI **June 20**

Although you were born under the sign of Gemini, you must have the blessings of other signs as well—such as attractiveness, winsomeness, and knowledge. All these make you irresistible to others; hence you will make friends and hold them. Your friendship with good books will also take you far.

VIRGELIA ARINTHIA TURNER

NASSAWADOX

High School

Cotillion Club; Secretary Lanier Literary Society; Alpha Literary Society; Y. W. C. A.

SAGITTARIUS

November 27

Close your eyes, reach into the future, pull out a slip, and follow the directions written thereon. For your life is just so uncertain that from day to day you will never know the next event in your career. But "the mind is its own place"—not at the mercy of mere outside happenings.

HARRIET AGATHA ULLRICH

NORFOLK

High School

President Student Association; Kappa Delta Pi; Chairman Nominating Convention; President Sophomore Class; Secretary Junior Class; Student Council; Euclid Club; President, Chairman of Program Committee, and Critic Page Literary Society; Social Committee; President Presidents' Council; Y. W. C. A.

SAGGITARIUS

December 1

Sagittarius is the planetary method of spelling efficiency. Harriet is a true definition of the word, for her work as President of the Student Body has proved her capable of attacking any type of future which may open to engulf her and those for whom she may be responsible.

FRANCES CATHERINE TWYFORD

WARDTOWN

Home Economics

Secretary of Frances Sale Club; Vice-President of Orchestra; Lanier Literary Society; Y. W. C. A.

ARIES

April 5

Aries denotes strength in head and face. Well, the stars can place strength where they choose; and we know you have a firm chin, or your violin would never peal forth such mystery music. You have proved that we "get by giving" get most by giving our very selves.

MARTHA FREEMAN WARREN

LYNCHBURG

High School

Pres. Athletic Association; Vice-Pres. Junior Class; Presidents' Council; Vice-Pres. Page Literary Society; Pres. High School Club; Bus. Mgr. *Breeze;* Baseball Sport Leader; Athletic Council; Varsity Hockey Team '29, '30, '31, '32; Class Baseball Team '29, '30, '31, '32; Bus. Mgr. Choral Club; Sec'y and Treas. Alpha Literary Society; Ass't House Chairman Johnston Hall; Alumnæ and Membership Committees; Y. W. C. A.

CAPRICORN

December 12

Lo, it is written in the stars that you will make friends in high places, but that your future will be full of anxiety, due to an analytical mind. Nevertheless success will not only follow you, but catch up and walk hand in hand with you. Save some of yourself for your intimate friends, and don't give it all to the public.

ELIZABETH LILLIAN WISE

NEW MARKET

High School

Alpha Literary Society; Y. W. C. A.

VIRGO

August 28

Your ruling planet is Mercury, who presides over not only swift speech, but the intellect behind it; therefore, you were rightly named. Your keen sense of quietly estimating other people will never allow you to be persuaded against your judgment, though you will deal courteously with the opinions of others.

CATHERINE ELIZABETH WHERRETT

NORFOLK

High School

Chairman Program Committee Alpha Chi Chapter Kappa Delta Pi; Pres. Stratford Dramatic Club; Pres. and Vice-Pres. Lee Literary Society; Blue-Stone Cotillion Club; Debating Club; Sergeant-at-Arms Sophomore Class; Bus. Mgr. Senior Class; Bus. Mgr. Athletic Council; May Day Committee; Varsity Swimming Team; Class Swimming; Basketball, Baseball, and Hockey; Athletic Council; Vice-Pres. Choral Club; Director Class Dramatics; Presidents' Council '31, '32

CAPRICORN

December 30

Lucky was Capricorn to claim you. Besides your grace and agile movements of body, you are blessed with every talent that any of the twelve signs might offer. Such a girl, such a pal, and such a leader! What may be the future of one who has already been George Washington himself!

FRANCES ROSE WOOD

PETERSBURG

High School

Kappa Delta Pi; Schoolma'am Staff; Alpha Literary Society; High School Club; Choral Club; Y. W. C. A.

CAPRICORN ♑ **January 17**

A practical and keen mind fits you for a variety of positions. You may choose between a career as a housekeeper, diplomat, bank-clerk, peanut-vender, or undertaker. In any one that you choose, let your employer know that you are equally valuable in another and you are sure of permanent and profitable employment.

BETH ZIMMERMAN

Alpha Literary Society; Art Club; Frances Sale Club; Hikers Club; Y. W. C. A.

VIRGO ♍ **September 10**

True to the stars, you keep aloof from the crowd and will thus have great opportunities for mental development and for analytical work. Seek friends to whom you will have to reach up and thus grow. Though excellent in artistic design, you'll never permit yourself to become a designing woman.

MARY ELEANOR WRIGHT

KENTS STORE

High School

Le Cercle Français; Freshman Hockey Team; High School Club; Kappa Delta Pi; Y. W. C. A.

VIRGO ♍ **September 12**

Visions of ancient modes of punishment do not give us the idea that wrong is right, but Eleanor gives us a true demonstration of how right is Wright. You will be a fine teacher, for you certainly know your "stuff," Virgo, and you have proved that you can control people—even yourself.

Senior Class History

CARGOES

"The ship is yours. And when you come back——"

OURS!

Breathlessly came that first bright argosy. Something new —something rare—shaped to man's best strength and placed at our command, a thing alive, making the waves give place.

One last straining look we flung after long familiar things. Then, eagerly turning our backs, we stared at the immensity of all before us. What will it bring? Shall we not go to meet it—whatever it may be? We ventured a step away from the protecting rail, and all immensity seemed to advance a step toward us. We gasped with the first sharp sting of spray. Then we suddenly loved this life that is our ship.

Lifted high, we chose our star, masts, crew. Silently we shaped the splendid bows to stand the beating of waves that no land can ever check. Gladly we accepted maps prepared by other seekers with other ships, but ever sought for ourselves the way yet uncharted, mystic. Only skies and ship bound us.

Then, as tumultuously and endlessly as the waves, came events that welded our affections to this ship of ours. Old girl-new girl wedding, old girl-new girl game, receptions, frolics, plays, and the christening of the good ship "Alma." We faced our work cheerfully, that this new posession of ours might proudly enter any port.

Then suddenly that harbor that had seemed so far away loomed large before us. Vacation! Half-forgotten land touched strangely feet accustomed to staunch timbers.

For most of us the urge to see our trip through brought us back again, loth to stop until the last sail was packed and covered. The ropes pulled more easily to our hands; the wheel turned more surely under the firmer touch. But we missed the ones left behind. What regrets we may have had we lost in the eagerness to help the fumbling new hands to carry on. Could they but know the gladness of pushing ahead, of feeling the freshness of winds that whipped at the sails straining with the fulness! And the ease of companionship after tasks were

completed—walks up and around decks, playing "Two Gone" with green banners, shouts, and laughs.

More quickly than sliding down the rigging came the second port. More easy the return to ship. And suddenly a consciousness of the merry, bubbling wake felt by our vessel. This ocean would remember us after we had cleaved it apart. How many other ships would see that ever-broadening path we left? Will they dare to follow? Then we must make that slight strip lead straight into the sun's glow. Our "little sisters" must find in it the courage and ideals that are found in the hardness of the machinery below the beauty of the white spread of canvas and shining decks. We must set them the example of beauty in hardest action.

The third port! And then home again, swaying in with every sail flying, the brasses shining, creamy foam curling around our bows, and all hands on deck—bringing with us memories of each day lived to its fullest, tasks done, friendships won, ceremonies made solemn with caps and gowns, plans for future trips. And though each separate glory may have faded, the memory of each has played her part in shaping the sailor. Standing high, feeling the beauty of all land and sky and sea spread ahead, yet the mariner can feel the low, steady thump of the engine, the security of well-shaped bows. Yet can be heard the friend shouting from below, "Come down!" Suddenly comes the remembered admonition, "And when you come back——" We have come back. We have only one thing to say: "The trip was good!" Each sailor echoes and re-echoes the words, "The trip was good!"

And we have found it good.

—Olive Roberson

Poems

MATIN SONG

Yon mountains rise like monarchs old,
Bespeaking hope and peace and truth
Above this realm of sordidness,
Beyond confines of earthliness;
My soul, exulting to behold,
Sings praise to God for life and youth.

—Catherine Howell

SPRING

Spring came today.
    Will she be here tomorrow?
Let that be as it may,
Spring came today.
Here's to pleasure's sway
    In drowning out sorrow!
Spring came today—
    Will she be here tomorrow?

Martha Boaz

Junior Class

Dr. H. G. Pickett
Honorary Member

Miss Miriam Faries
Big Sister

MOTTO

"We ought, we can, and we will."

COLORS

Yellow and White

Billy Gibbons
Mascot

FLOWER

Daisy

JUNIOR OFFICERS

BUSH
PRESIDENT

CAMPBELL
VICE-PRESIDENT

CHILDS
SECRETARY

LOWRIE
SERGEANT-AT-ARMS

FACE
BUSINESS MANAGER

MELCHOR
TREASURER

BARD
BERRY
BOWDEN
BOWMAN
BOYD
BUSH
CAMPBELL
CHILDS
COMER
COYNER
COYNER
DIEHL
DREWRY
FACE
FRANKLIN
GILMER

HAGA
HALLETT
HAMMER
HARMON
HARRIS
HARVEY
HENSHAW
HINEBAUGH
HOLLAND
LACKEY
LOWRIE
MALOY
MANKE
MARTIN
MAY
MELCHOR

MOORE
D. MYERS
G. MYERS
ORANGE
PETERSON
RAMSEY
RICHARDS
SHULTZ
SPOONER
STEVENS
STRATTON
SURBER
TAYLOR
THOMPSON
TUCKER
TUDOR

November

This is a season of dulling skies,
Of breathless hush as the autumn dies.

Over the sere brown fields is spread,
Little by little, the pall of the dead.

Pale yellow sunlight stains the earth,
Jaundiced touches of unseemly mirth.

Like death-bed drapes, the heavy-hung haze
Muffles the farewell that saddens these days.

Pale yellow butterflies languidly rise
Like the soul of the year as it silently dies.

—Dorothy Alice Martin

Research

"What we know here is very little, but what we are ignorant of is immense . . ."

That star's at a distance of ten billion miles;
But who put it there, and what keeps it in place?
I found the bare statement in one of my files—
"That star's at a distance of ten billion miles."—
But no information on how many trials
Were made before it was judged fit for the space.
That's star's at a distance of ten billion miles;
But who put it there, and what keeps it in place?

—Dorothy A. Martin

Junior Conglomeration

Sophomore Class

Dr. H. A. Converse
Honorary Member

Mrs. Annie B. Cook
Big Sister

MOTTO

"At the foothills, climbing"

COLORS

Green and White

Janet Rebecca Hanson
Mascot

FLOWER

Poppy

SOPHOMORE OFFICERS

MOORE
PRESIDENT

CLOE
VICE-PRESIDENT

HISEY
SECRETARY

NEBLETT
SERGEANT-AT-ARMS

SIMPSON
BUSINESS MANAGER

WARREN
TREASURER

MARGARET ADAMS

LYNCHBURG

Alpha Literary Society; Y. W. C. A.

"With such a comrade, such a friend,
I fain would walk till the journey's end."

THELMA ROWLES ADAMS

REDOAK

Alpha Literary Society; Hiking Club; Y. W. C. A.

"Just to be happy
Is a fine thing to do."

ETHEL ARGENBRIGHT

PORT REPUBLIC

Day Students Club

"Wise to resolve and patient to perform."

HAZEL ASHWELL

HUDDLESTON

Choral Club; Alpha Literary Society; Y. W. C. A.

"Quips and cranks and wanton wiles,
Nods and becks and wreathed smiles."

ANGERONA E. AYDLETTE

NORFOLK

Alpha Literary Society; Y. W. C. A.

"Light of heart, light of step,
Quick of wit, full of pep."

MARTHA FRANCES BAILEY

WINDSOR

Secretary Frances Sale Club; Alpha Literary Society; Y. W. C. A.

"Ever true, kind, and sweet;
Industrious too, and hard to beat."

AUGUSTA BAKER

CAPRON

Y. W. C. A.

"Happy am I, from care I'm free!
Why aren't they all contented like me?"

ELEANOR BRISCOE BAKER

LOVINGSTON

Student Council; Social Committee; Alpha Literary Society; Class Hockey Team; Y. W. C. A.

"How pretty her blushing was, and how she blushed again!"

HAZEL JEANNETTE BAZZARRE

LOW MOOR

Alpha Literary Society; *Breeze* Staff

"Charms strike the sight, but merit wins the soul."

ALMA LOIS BEAN

BALLSTON

Student Council; Business Manager of Handbook; Y. W. C. A.

"The heart to conceive, the understanding to direct, and the hand to execute."

REBECCA TODD BEERY

HARRISONBURG

"Gentle of speech, beneficent."

RUTH ALMA BEHRENS

TIMBERVILLE

Scribblers; Stratford Dramatic Club; Treasurer High School Club; Le Cercle Français; Debating Club; Y. W. C. A.

"What care I when I can lie and rest,
Kill time, and take life at its very best?"

REBECCA LOUISE BENNETT

SALISBURY, MARYLAND

Y. W. C. A. Cabinet, Treasurer Frances Sale Club, Chairman Program Committee of Frances Sale Club, Alpha Literary Society

"She is modest, she is shy,
But there's mischief in her eye"

LOIS WATTS BISHOP

NORFOLK

Recorder of Points 1932-'33; Glee Club; Art Club; Lee Literary Society; Y. W. C. A.

"A likable personality, a friendly disposition, and an attractive appearance form a combination hard to excel."

RUBY VIRGINIA BISHOP

BOYDTON

"Worth is more than being seen or heard."

SALLIE AUGUSTA BISHOP

RAWLINGS

High School Club; Alpha Literary Society; Y. W. C. A.

"Honesty is the best policy."

CATHERINE BOOTON

LURAY

Annual Art Staff; Art Club; Swimming Sport Leader, Alpha Literary Society; Y. W. C. A.

"Paint up all the world in a picture."

FRANCES DORCAS BOWMAN

CALLAWAY

Bridgewater College; Alpha Literary Society

"Heart on her lips, and soul within her eyes,
Soft as her clime, and sunny as her skies."

LERA SUSAN BOWMAN

PORT REPUBLIC

Day Students Club

"Work first, then rest."

CATHERINE BOYD

HONAKER

"Her place is with merriment and gay times."

LOIS BRADSHAW

CREWE

Alpha Literary Society; Hiking Club; Y. W. C. A.

"Ever ready to do her part,
A ready smile and a blithesome heart."

ROWENA BRIEL

RICHMOND

Alpha Literary Society; Frances Sale Club; Hiking Club; Y. W. C. A.

"Those that think of others most
Are the happiest folk that live."

EDNA EARL BROOKS

NORFOLK

House President Spotswood Hall; Chairman Social Committee; Frances Sale Club; Choral Club; Alpha Literary Society; Y. W. C. A.

"She has always something or other to do,
If not for herself, for her neighbor."

ELIZABETH VIRGINIA BURNER

MCGAHEYSVILLE

High School Club; Alpha Literary Society; Y. W. C. A.

"Not in rewards, but in the strength to strive,
The blessing lies."

ELOISE TILGHMAN BURTON

ACCOMAC

Treasurer Euclid Club; Alpha Literary Society; Class Basketball Team; Class Hockey Team; Y. W. C. A.

"I have a heart with room for every joy."

KATHLEEN MARIE BUSSEY

STUARTS DRAFT

Class Hockey

"A merry heart doeth good like a medicine."

GRACE BUTLER

PETERSBURG

Alpha Literary Society; Y. W. C. A.

"'Tis well to be merry and wise;
'Tis well to be honest and true."

KATHERINE BUTTS

NORFOLK

Chairman Program Committee Page Literary Society; Choral Club; Program Committee Y. W. C. A.

"What is life, if not fun? I count a day ill spent
That's seen no work of mischief done."

EMILY BLANCHE CAMPER

BUCHANAN

Alpha Literary Society; Y. W. C. A.

"The mildest of manners, and a sweet way."

VIRGINIA ANN CARMINES

HAMPTON

Athletic Council; Lanier Literary Society; Blue Stone Cotillion Club; Assistant College Cheer Leader; Class Hockey, Basketball, and Swimming Teams; Sergeant-at-Arms of Freshman Class

"Not too sober, not too gay,
An all-round girl in every way."

EMMA FRANCES CARR

WATERFORD

Alpha Literary Society; Y. W. C. A.

"The world's no better if we worry;
Life's no better if we hurry."

M. ELIZABETH CARSON

LYNCHBURG

Business Manager Blue-Stone Cotillion Club; Stratford Dramatic Club; Varsity Hockey Squad; Y. W. C. A.

"A daughter of the gods, divinely tall
And most divinely fair."

LUCY HARDING CHAPPELL

CARSON

Choral Club; Alpha Literary Society; Y. W. C. A.

"Blest with a temper whose unclouded ray
Can make tomorrow as cheerful as today."

MARGUERITE CHILDRESS

RICHMOND

William and Mary Extension, Richmond; Alpha Literary Society; *Breeze* Staff

"A sweet, attractive kind of grace,
A full assurance given by looks."

CHRISTINE CLARK

HAYMARKET

Y. W. C. A.

"Her manner quiet and refined."

GEORGIE CLINE

EMPORIA

Choral Club; Y. W. C. A.

"A sweet disposition and friendly to all."

MARY MANNING CLOE

CHARLESTON, WEST VIRGINIA

President Freshman Class; Vice-President Sophomore Class; Treasurer Stratford Dramatic Club; Lanier Literary Society; Blue Stone Cotillion Club; Choral Club; Y. W. C. A.

"She makes sunshine in a shady place."

KATHLEEN COLLINS

DRY FORK

Alpha Literary Society; Y. W. C. A.

"A purpose firm is equal to the deed."

LUCY ELIZABETH CRAIG

BASSETT

Chairman Program Committee Alpha Literary Society; Choral Club

"She has a natural wise sincerity,
A simple truthfulness."

DOROTHY MAE CROMWELL

NORFOLK

Blue Stone Cotillion Club; Lanier Literary Society; Y. W. C. A.

"A creature not too bright or good
For human nature's daily food."

BEATRICE DAMERON

KINSALE

House President of Alumnæ Hall; President Choral Club; 4-H Club; Basketball Squad; Freshman and Sophomore Basketball Teams; Y. W. C. A.

"I think that life is not too long
For now and then a little song."

ANNE DAVIES

BALLSTON

Cotillion Club; Alpha Literary Society; Y. W. C. A.

"She is pretty to walk with,
And witty to talk with,
And pleasant, too, to think on."

MILDRED DAWSON

ESMONT

Freshman and Sophomore Hockey Teams; Alpha Literary Society; Y. W. C. A.

"I'll be merry and free;
I'll be sad for nobody."

MARIE FRANCES DAY

WAUGH

Alpha Literary Society; Y. W. C. A.

"Better be small and shine than great and cast a shadow."

SHIRLEY COURTNEY DICKERSON

ROANOKE

Page Literary Society; Assistant Business Manager *Breeze;* Student Council

"Her wit was more than man's, her innocence a child's."

VIRGINIA DORSET

WASHINGTON, D. C.

Breeze Staff; Art Club; Choral Club; Alpha Literary Society; Freshman and Sophomore Hockey Teams

"Come let us dance and sing."

MILDRED DRESSLER

FORTRESS MONROE

Shenandoah College, Dayton

"To smile and look cheerful, contented and gay
Is an excellent method of starting the day."

ANNA ELIZABETH DRUMMOND

PUNGOTEAGUE

Vice-President 4-H Club; Y. W. C. A.

"Just being happy is a fine thing to do."

MARY KARENE DRYDEN

HORNSBYVILLE

Choral Club; Alpha Literary Society; Y. W. C. A.

"Noble heritage—
Generous and free."

ELIZABETH THURMOND EMBREY

ROCKFISH

Frances Sale Club; 4-H Club; Alpha Literary Society

"The gentle mind by gentle deed is known."

MYRTLE ANNE ESTES

BURNLEYS

Choral Club; Sophomore Orchestra; Y. W. C. A.

"Let the world slide, let the world go;
A fig for care, and a fig for woe."

MILDRED A. ETHERIDGE

CREEDS

Y. W. C. A.

"Resolute, earnest, prompt to act
And make her generous thought a fact."

DORA ESTELLE EUBANK

TUNSTALL

Alpha Literary Society; Y. W. C. A.

"When I have anything to do, I do it."

VIRGINIA BELLE EUBANK

RICHMOND

Glee Club; Lanier Literary Society; Cotillion Club; Y. W. C. A.

"But there's nothing half so sweet in life
As love's young dream."

MARGARET LEE EURE

LYNCHBURG

President Page Literary Society; Business Manager Freshman Class; Glee Club; SCHOOLMA'AM Staff; Freshman Hockey Team; Y. W. C. A.

"Spontaneous wisdom breathed by health,
Truth blessed by cheerfulness."

GLADYS VIRGINIA FARRAR

RUSTBURG

Student Council; Vice-President Page Literary Society; Y. W. C. A. Cabinet; Social Committee; Athletic Council; *Breeze* Staff; Freshman Hockey Team

"Thou hast no sorrow in thy song."

PAULINE FARRAR

PALMYRA

Alpha Literary Society; Le Cercle Français; High School Club; Y. W. C. A.

"She was just the quiet kind
Whose natures never vary."

LILLIAN FLIPPO

RICHMOND

Frances Sale Club; Alpha Literary Society; Hiking Club; Y. W. C. A.

"We meet thee like a pleasant thought when such are wanted."

MILDRED FOSKEY

PORTSMOUTH

SCHOOLMA'AM Staff; *Breeze* Staff; Le Cercle Français; Alpha Literary Society; Y. W. C. A.

"'Tis not a lip, or eye, we beauty call,
But the joint force and full result of all."

DOROTHY FOX

PROFFITS

Y. W. C. A.

"I would help others out of a fellow feeling."

MARGARET FRY

SALEM

Frances Sale Club; Choral Club; Organ Club; Alpha Literary Society; Y. W. C. A.

"To be strong
Is to be happy."

KATHRYN ELIZABETH FUNK

MIDDLETOWN

Sophomore Council; Lee Literary Society; Choral Club; Y. W. C. A.

"Not too short, not too tall,
Cute and sweet and loved by all."

JOSIE ESTHER GAMMON

HICKORY

Y. W. C. A.

"Much wisdom often goes with fewest words."

MILDRED EVA GARLAND

BUCHANAN

Freshman and Sophomore Basketball Teams; Freshman and Sophomore Hockey Teams; Alpha Literary Society; High School Club; Euclid Club; Y. W. C. A.

"Mirth, admit me of thy crew
To live with her, and live with thee
In unreproved pleasures free."

MILDRED GARRETT

HARRISONBURG

"Precious parcels come in small packages."

GLADYS GARTH

GREENFIELD

Glee Club

"Music is the soul of all things beautiful."

SARAH FRANCES GAYLE

PORTSMOUTH

Sophomore Council; Secretary Page Literary Society; Social Committee; Choral Club; Y. W. C. A.

"True of heart and sweet of face,
With a gay and girlish air."

VIRGINIA LEE GOODRICK

CHERRYDALE

Alpha Literary Society; Choral Club; Y. W. C. A.

"A friend to those who need a friend,
A pal to make things go."

VIRGINIA JEANNINE GREENWOOD

SWEET HALL

President Freshman Class Summer 1931; Page Literary Society; Associate Business Manager *Breeze* 1932; Y. W. C. A.

"When hearts are true, few words will do."

GLADYS GRABEEL

ROSE HILL

"Be not merely good; be good for something."

DOROTHY GRESHAM

PETERSBURG

Secretary Page Literary Society; SCHOOLMA'AM Staff; *Breeze* Staff; Choral Club; Y. W. C. A.

"In virtues, nothing earthly could surpass her."

SYLVIA DOUGLAS GRIM

WINCHESTER

Vice-President Art Club; Page Literary Society; SCHOOLMA'AM Staff; SCHOOLMA'AM Art Staff; Sophomore Council

"In service high and anthems clear . . .
Dissolve me into ecstasies,
And bring all Heaven before mine eyes."

EDITH BELLE HADEN

NAHOR

Assistant House President of Carter House; Twenty-Hour Scholarship; Y. W. C. A.

"Gay good nature sparkles in her eye."

RUBYE SAWYER HADEN

NAHOR

Assistant House President of Carter House; Y. W. C. A.

"A girl whose brown eyes are never blue
Has an ever-ready smile for you."

MARY SUE HAMERSLEY

RANDOLPH

Æolian Club; Quaestor of Alpha Rho Delta; Alpha Literary Society; Y. W. C. A.

"The purest treasure time affords is spotless reputation."

MARGARET LEE HANSBARGER

BLUEMONT

Treasurer Euclid Club; Alpha Literary Society; Choral Club; Y. W. C. A.

"Not by years but by disposition is wisdom acquired."

EDNA RUTH HARDY

BUENA VISTA

Y. W. C. A. Cabinet; Alpha Literary Society; Debating Club

"A merry heart goes all the day."

PRISCILLA PAULINE HARMAN

DAYTON

President Blue Stone Orchestra; Day Students Club; Y. W. C. A.

"What fairy-like music steals over the sea,
Entrancing our senses with charmed melody?"

ETHEL SMITH HARPER

WINCHESTER

Chairman Program Committee Euclid Club; Alpha Literary Society; Y. W. C. A.

"Sweetness, truth, and every grace
One reads distinctly in her face."

ANNE HARRIS

CRIMORA

Frances Sale Club; Alpha Literary Society; Y. W. C. A.

"She is quiet and sweet and sensible,
In fact, almost indispensable."

MADGE ELIZABETH HELDRETH

RURAL RETREAT

Alpha Literary Society; Hiking Club; Y. W. C. A.

"Her smile is the sweetest that ever was seen."

MARY ETHEL HELMS

BASSETT

Choral Club; Group Leader Alpha Literary Society

"Fortune is ever accompanying industry."

ADONNA S. H. HIBBERT

CHARLOTTESVILLE

Alpha Literary Society; Y. W. C. A.

"To be merry best becomes you; for out of question you were born in a merry hour."

HILDA GWYNETTE HISEY

EDINBURG

Secretary Sophomore Class; Le Cercle Français; Alpha Literary Society; Y. W. C. A.

"Right noble is thy merit."

VIVIAN HOBBS

ROSE HILL

Freshman Basketball and Hockey Teams; Tennis Sport Leader; Captain Sophomore Basketball and Hockey Teams; Varsity Basketball and Hockey Squad; Alpha Literary Society; Treasurer Choral Club

"For she is an athlete;
We know this to be true;
And when she throws the ball,
Her opponents know it, too."

LOUISE HOBSON

ROANOKE

Æolian Club; Glee Club; Cotillion Club; Page Literary Society; Y. W. C. A.

"Music, that gentler on the spirit lies
Than tired eyelids upon tired eyes."

LUCY HUBBARD

WHITE STONE

Blue Stone Cotillion Club; Alpha Literary Society; Y. W. C. A.

"Quick and shy, reserved and true,
Much respect to her is due."

MAUDE HUNTER

HICKORY, NORTH CAROLINA

Y. W. C. A.

"A pleasing countenance is a silent recommendation."

LATISHA BELLE INGE

SYCAMORE

Y. W. C. A.

"Sincerity and truth are the basis of every virtue."

MARGARET SANGSTER JAMES

WHITE STONE

High School Club; Class Swimming; Y. W. C. A.

"The only way to have a friend is to be one."

VIRGINIA GRAVES JONES

GORDONSVILLE

Page Literary Society; Treasurer and Chairman Program Committee Le Cercle Français; Nominating Convention; Business Manager *Breeze;* Business Manager Choral Club; Freshman Basketball; Y. W. C. A.

"The fairest garden in her looks,
And in her mind the wisest books."

LUCILLE JOYCE

BASSETT

Alpha Literary Society; Choral Club; Y. W. C. A.

"Kind hearts are more than coronets."

ALICE MAE KAY

WAYNESBORO

Debating Club; Alpha Rho Delta; Le Cercle Français; Sophomore Class Swimming Leader; Class Hockey; Alpha Literary Society; Freshman Basketball

"Wisdom is better than rubies."

ELIZABETH KERR

HARRISONBURG

Glee Club; Lanier Literary Society; Day Students Club

"Her every tone is music's own,
Like those of morning birds;
And something more than melody
Dwells ever in her words."

ANNA BELLE KILGORE

COLBURN

Le Cercle Français; Y. W. C. A.

"She never has a great deal to say;
Her words have been deeds—day after day."

LILLIAN MERLE LAMBERT

STEPHENS CITY

High School Club; Alpha Literary Society; Y. W. C. A

"I will strive with things impossible;
Yea, get the better of them."

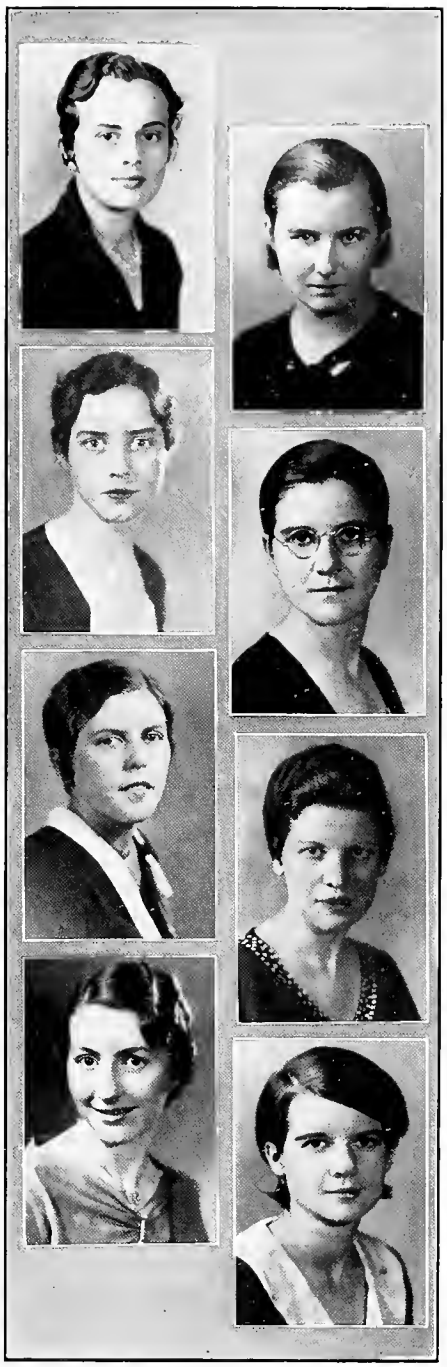

FRANCES LANEAVE

CREWE

Choral Club; Alpha Literary Society; Y. W. C. A.

"All who joy do win
Must share it—happiness was born a twin."

MARY LAWSON

CHARLESTON, WEST VIRGINIA

Glee Club; Social Service Committee; Alpha Literary Society; Y. W. C. A.

"True to herself, true to her friends, true to her duty always."

SARAH McCULLOH LEMMON

MARIETTA, GEORGIA

Scribblers; Secretary Debating Club; Praetor Alpha Rho Delta; Le Cercle Français; *Breeze* Staff; Alpha Literary Society; Choral Club; Freshman Hockey; Class Swimming; Y. W. C. A.

"The force of her own merit makes her way."

MILDRED LEWIS

DANVILLE

Alpha Literary Society; Choral Club; Y. W. C. A.

"Such a friend we like to have—
Happy, good-natured, and never dull."

MABEL LOVE

PURCELLVILLE

Alpha Literary Society; Y. W. C. A.

"She has a quiet disposition
And sweet friendships by the score."

ETHEL ESTHER LOVETT

BALTIMORE, MARYLAND

Breeze Staff; Choral Club; Alpha Literary Society; Y. W. C. A.

"Full of vim, vigor, and vitality is she;
Always happy, and very care-free."

MARY M. McCONCHIE

ELKWOOD

"A willing heart and a cheerful face."

RUTH GILLESPIE McNEIL

FISHERSVILLE

Class Hockey; Y. W. C. A.

"Her air has a meaning, her movements a grace."

ELNORA ELIZABETH MADDOX

LOUISA

President Lanier Literary Society; Fire Chief; Blue-Stone Cotillion Club; Choral Club; Y. W. C. A.

"Her smiles are but touches of sunshine."

NANCY MARINO

STAUNTON

Blue Stone Orchestra; Alpha Literary Society; Y. W. C. A.

"A sunny temper forms the silver lining for even life's blackest cloud."

MARY AGNES MASON

BASKERVILLE

Cotillion Club; Frances Sale Club; Art Club; Alpha Literary Society; Y. W. C. A.

"As airy and blithe as a bird in the air."

MARGARET LEE MEARS

CHERITON

Alpha Literary Society; Y. W. C. A.

"Ever happy, ever glad,
Her thoughts are always far from sad."

ELISE MEELHEIM

HILTON VILLAGE

Alpha Literary Society; Hiking Club; Art Club; Annual Art Committee; Y. W. C. A.

"Pretty, full of grace, force, fascination."

MARIETTA MELSON

MACHIPONGO

Cotillion Club; Vice-President and Secretary Lanier Literary Society; Class and Varsity Hockey Teams; Hockey Sport Leader; Freshman Basketball Team; Y. W. C. A.

"An ideal girl in every way—
A kind not found every day."

HELEN MEYER

RICHMOND

Breeze Staff; Alpha Literary Society; Y. W. C. A.

"A merry heart goes all the day."

SARAH CATHERINE MINNICK

TIMBERVILLE

High School Club; Sophomore Basketball Team; Y. W. C. A.

"Diligent to learn."

AMY B. MOORE

HAGERSTOWN, MARYLAND

Lanier Literary Society; Assistant Business Manager SCHOOLMA'AM; Y. W. C. A.

"A witty woman is a treasure;
A witty beauty is a power."

ELIZABETH REBECCA MOORE

NORFOLK

President Sophomore Class; Chairman Program Committee Page Literary Society; Secretary Choral Club; Nominating Convention; Member Standards Committee

"Two smiling eyes, teeth of pearl,
A rippling laugh, an adorable girl."

MARY ANNE MOORE

PORTSMOUTH

Alpha Literary Society; Choral Club; Y. W. C. A.

"Ah, why should life all labour be?"

ELIZABETH MORGAN

BERRYVILLE

House President Alummæ Hall; Alpha Literary Society; Y. W. C. A.

"A little work, a little play,
To keep us going—and so good-day!"

IRENE MORRIS

GEER

Alpha Literary Society

"A friend to all who know her."

MILDRED KINDRED NEAL

EMPORIA

Frances Sale Club; Alpha Literary Society; Y. W. C. A.

"Fair of hair and mind,
In her a true friend all will find."

JUDITH HANNAH NELSON

STAUNTON

Alpha Literary Society; Y. W. C. A.

"Cast away sorrow, and let's all be merry."

MADALINE NEWBILL

HARRISONBURG

Secretary Stratford Dramatic Club; Scribblers; Chairman Program Committee Lee Literary Society; SCHOOLMA'AM Staff

"Oh, to be as studious as she!
Conqueror of the world she's sure to be."

GLADYS MAE OGLINE

SOMERSET, PENNSYLVANIA

Choral Club; Alpha Literary Society; Y. W. C. A.

"The reward of a thing well done is to have done it."

FRANCES ELLEN PENCE

NORTH RIVER

Debating Club; High School Club; Alpha Literary Society; Y. W. C. A.

"A smile for all, a greeting glad,
A lovable, jolly way she had."

PAULINE PERRYMAN

WINSTON-SALEM, NORTH CAROLINA

Glee Club; President Choral Club; President and Secretary Page Literary Society.

"The melting voice, through mazes running,
Untwisting all the chains that tie
The hidden soul of harmony."

SUE PIERCE

RECTORTOWN

Varsity Basketball Squad; Class Hockey Team; Euclid Club; Alpha Literary Society; Y. W. C. A.

"A jolly good sport at all times."

MARGARET PRATT

DRAPER

Ingles Literary Society, East Radford College; Y. W. C. A.

"Methinks her saucy eyes do dance with mirth."

BLANCHE ELIZABETH PRIDE

PETERSBURG

Alpha Literary Society; Y. W. C. A.

"A maiden never bold in spirit, still and quiet."

DOROTHY RAMSEY

PEDLAR MILLS

"I hate nobody; I am in charity with the world."

FRANCES REYNOLDS

SINKING CREEK

Alpha Literary Society

"Her ways are ways of pleasantness,
And all her paths are peace."

GARLAND POE RILEY

AMISSVILLE

Business Manager Freshman Class

"Let us be seen by our deeds."

RACHEL ROGERS

EAST FALLS CHURCH

Chairman Program Committee and President Euclid Club; Y. W. C. A. Cabinet; Alpha Literary Society

"Sweetness, truth, and every grace
Are read distinctly in her face."

WINNIE ROLLEY

CHERITON

Choral Club; Y. W. C. A.

"Who pleases one against his will."

DOROTHY ROLLINS

WATERFORD

Alpha Literary Society; Hiking Club; Y. W. C. A.

Strew gladness on the paths of men;
You will not pass this way again."

GERALDINE ROSE

COVINGTON

Choral Club; Alpha Literary Society; Y. W. C. A.

"The light that lies in a woman's eyes."

VIRGINIA RUBY

LYNCHBURG

Page Literary Society; Art Club; *Breeze* Staff; Frances Sale Club; Y. W. C. A. Cabinet

"Let us then be up and doing."

HELEN KATHRYN RUSH

WOODSTOCK

Student Council; Empaneling Board; Alpha Literary Society; Choral Club; Y. W. C. A.

"Life is to be fortified by many friendships."

ANNE SALMOND

CHARLESTON, WEST VIRGINIA

Glee Club; Blue Stone Cotillion Club; Secretary Lanier Literary Society; House-President Spotswood Hall; Y. W. C. A.

"Charm and grace accompany her."

ANNE REBEKAH SANFORD

TUCKER HILL

Alpha Literary Society; Choral Club; Y. W. C. A.

"She walks the way of friendly hearts."

ALICE VIRGINIA SAUNDERS

CARSON

Alpha Literary Society; Choral Club; High School Club; Y. W. C. A.

"Small in stature,
Large in mind."

VIRGINIA SHANK

NORTH RIVER

Alpha Literary Society; Y. W. C. A.

"Bright as the sun her eyes the gazers strike
And, like the sun, they shine on all alike."

MARY CATHERINE SHANKLE

FREDERICK, MARYLAND

Alpha Literary Society; Euclid Club; High School Club; Y. W. C. A.

"To those who know thee not, no words can paint;
And those who know thee know all words are faint."

HELEN ELIZABETH SHAVER

HARRISONBURG

Choral Club; Day Students Club

"Today, whatever may annoy,
The word for me is Joy, just simply Joy."

ALMA PAXTON SHUMATE

LEESBURG

Alpha Literary Society; Y. W. C. A.

"Quietly she fulfils her task,
Faithful to each duty."

SALLY AILEEN SIFFORD

NORFOLK

Art Club; Æolian Club; Annual Art Staff; Y. W. C. A.

"Music hath charms to soothe the savage breast."

MILDRED SIMPSON

NORFOLK

Secretary Freshman Class; Business Manager Sophomore Class; Vice-President Stratford Dramatic Club; Treasurer Lee Literary Society; Treasurer Choral Club; Assistant Business Manager *Breeze*

"To look up and not down, to look forward and not back,
To look out and not in—and lend a hand."

FRANCES SMITH

MADISON

Choral Club; Y. W. C. A.

"Silver and gold are not the only coin; virtue, too, passes current all over the world."

MARGARET TERRELL SMITH

NORFOLK

Freshman Hockey Team; Choral Club; Alpha Literary Society; Y. W. C. A.

"I laughed, and danced, and talked, and sang."

MARY ELIZABETH SMITH

TAFT

High School Club; Class Swimming; Class Hockey; Y. W. C. A.

."We were friends together in sunshine and shade.".

VIRGINIA HEATH SOMERS

BURKEVILLE

Vice-President Euclid Club; Choral Club; Alpha Literary Society; Y. W. C. A.

"What sweet delight a quiet life affords."

DELMA SPENCER

COVEL, WEST VIRGINIA

Secretary Lee Literary Society; Cotillion Club; Y. W. C. A.

"Her very frowns are fairer far
Than smiles of other maidens are."

MARY REBECCA SPITZER

HARRISONBURG

Glee Club; Day Students Club; Alpha Rho Delta; Alpha Literary Society; Y. W. C. A.

"The mind, the music breathing from her face."

VADA EVELYN STEELE

HARRISONBURG

Day Students Club; Varsity Basketball Squad; Class Basketball Team

"Pep, good humor, animation,
Blended with a ready smile."

HAZEL ROOSEVELT STEVENS

LOVINGSTON

Y. W. C. A.

"A loving heart is the beginning of all knowledge."

NAOMI STOUTAMEYER

CHURCHVILLE

Alpha Literary Society; Y. W. C. A.

"Quietly she worked away, faithful to each duty."

ELIZABETH McCLEAN SUGDEN

HAMPTON

Lee Literary Society; Social Committee of Y. W. C. A.

"Forward and frolic glee was there,
The will to do, the soul to dare."

FRANCES PAULINE SWEENEY

EVINGTON

Alpha Literary Society; Y. W. C. A.

"Silence is more musical than any song."

JANIE MARGARET TATE

SAXE

Alpha Literary Society; Frances Sale Club; Hiking Club; Y. W. C. A.

"Ever quiet, gentle, and true."

MARIA LOUISE TATE

SAXE

Alpha Literary Society; Hiking Club; Euclid Club; Y. W. C. A.

"What is worth doing at all
Is worth doing well."

JEANNETTE TAYLOR

HALLWOOD

House President Wellington Hall; House President Shenandoah Hall; Alpha Literary Society

"As merry as the day is long."

LOUISE THWEATT

PETERSBURG

Blue Stone Cotillion Club; Secretary Lanier Literary Society; Program Committee Y. W. C. A.

"She made me laugh with many jokes,
But she can be serious too."

ELSIE HACKLEY TINSMAN

NORTH FORK

Choral Club

"Count that day lost whose low descending sun
Views from thy hand no worthy action done."

MARION VIRGINIA TORRENCE

CONCORD

4-H Club; S. T. C. Fredericksburg; Shenandoah Club

"She will succeed, for she believes all she says."

WILMA TUCKER

DRAKES BRANCH

Frances Sale Club; Alpha Literary Society; Y. W. C. A.

"A sunny smile and dark brown hair,
Lips that laugh and eyes that dare."

VIRGINIA TURNER

BEDFORD

Frances Sale Club; 4-H Club; Alpha Literary Society

"The mildest manner and the gentlest heart."

HELEN MAE TURPIN

BIG ISLAND

Alpha Literary Society; Choral Club; Class Hockey; Y. W. C. A.

"Such a friend we like to have—
Happy, good-natured, and never dull."

DORRIS WILBUR VANCE

FENTRESS

Y. W. C. A.

"Whatever anyone does or says, I must be good."

EDITH RUTH WALKER

CHATHAM

Alpha Literary Society; Alpha Rho Delta; Class Hockey; Y. W. C. A.

"Light of heart, light of step,
Quick of wit, full of pep."

ELIZABETH SHIPMAN WARREN

LYNCHBURG

Treasurer Page Literary Society; Treasurer Sophomore Class; Choral Club; Impaneling Board; Y. W. C. A.

"An ideal girl in every way,
A kind not found every day."

EVELYN VIRGINIA WATKINS

NORFOLK

Vice-President Freshman Class; Secretary Glee Club; Chairman Program Committee Lee Literary Society; Cotillion Club; Y. W. C. A.

"Only bid me sing, I will enchant thine ear
As a fairy trips across the green."

RUTH WATT

CHARLESTON, WEST VIRGINIA

Librarian Glee Club; Secretary and Chairman Program Committee; Æolian Club; Debating Club; Organ Club; Y. W. C. A.

"Honor lies in honest toil."

LAVINIA ALICE WEBB

DISPUTANTA

Frances Sale Club; Alumnæ 4-H Club; Student Volunteer Movement; Y. W. C. A.

"A sweet content,
Passing all wisdom—or its fairest flower."

FRANCES EARLE WHITMAN

PURCELLVILLE

Vice-President Debating Club; Alpha Rho Delta; Alpha Literary Society; Choral Club; Chairman World Fellowship Committee; Y. W. C. A.

"Thy modesty's a candle to thy merit."

RUTH IMOGENE WHITTINGTON

MATTOAX

Frances Sale Club; Alumnæ 4-H Club

"She has a nature that is gentle and refined."

ELEANOR MAE WILKINS

CAPEVILLE

Blue Stone Cotillion Club; Lanier Literary Society; Hockey Squad; Class Hockey Team; Y. W. C. A.

"In action faithful, and in honor clear."

ANNE ELIZABETH WILKINSON

CARSON

Choral Club; Alpha Literary Society; Y. W. C. A.

"Her heart is always merry."

DOROTHY E. WILLIAMS

NORFOLK

President Lee Literary Society; Treasurer Freshman Class; Blue Stone Cotillion Club; Y. W. C. A.

"A lovely lady, garmented in light
From her own beauty."

GRACE WILLIAMS

ROANOKE

Vice-President Page Literary Society; Blue Stone Cotillion Club; House President Shenandoah Hall; Impaneling Board; Choral Club; Social Committee; Y. W. C. A.

"The sunshine of thine eyes—
Oh, let it fall on me."

LOUISA G. WILLIAMSON

BLUEFIELD

Lee Literary Society; Blue Stone Cotillion Club; Y. W. C. A.

"As large as life, and twice as natural."

MILDRED WITT

BIG STONE GAP

Averett College; Member Student Council; Secretary Y. W. C. A.

"Life is not life at all without delight."

HAZEL CAROLINE WOOD

PETERSBURG

Debating Club; Alpha Rho Delta; Le Cercle Français; Alpha Literary Society; High School Club; Y. W. C. A.

"She is true to her word, her work, and her friends."

ESTHER WOODCOCK

HAMPTON

Frances Sale Club

"I am not merry, but I do beguile
The thing I am by seeming otherwise."

MATTIE M. WRIGHT

ROCKY POINT

"Then on! then on! where duty leads
My course be onward still."

MILDRED AKERS WRIGHT

BASSETT

Choral Club; Alpha Literary Society

"My heart is ever at your service."

NELLIE KATHLEEN WRIGHT

WAYNESBORO

Alpha Literary Society; Y. W. C. A.

"We must laugh before we are happy."

MAE REBECCA THURSTON

BUENA VISTA

Art Club; Annual Art Staff; Debating Club; Euclid Club; Class Hockey and Basketball, Y. W. C. A.

"In framing an artist, art hath thus decreed,
To make some good, but others to exceed."

Sophomore History

SOMETIME somewhere someone warned: "Looking back is the first sign of old age." Be that as it may, we can at least comfort ourselves that we are growing old together. Anyway, who wants to trade new dreams just now for fond memories?

It seems only yesterday that Blue-Stone Hill blinked and winked a welcome to you and me. Yes, we were bewildered—just like Alice in Wonderland, for it was indeed a strange and wonderful land to us.

Ah, you are laughing. Perhaps you are remembering how pitifully small two hands and two eyes seemed. Yes, even two little ears were very inadequate, while one poor mind was only a needle in a haystack. We can not forget all the lectures and meetings. Woe unto us if we forgot our little purple books or program cards. Even a traveler with a guidebook, a road map, and a dozen conflicting signposts could not have felt more at loss.

However, our inferiority complex soon became a passing fad and we "Freshies" made our *début* amid cheers and shouts at the New Girl-Old Girl Basketball game. Never had we appeared so enthusiastic. When we showed H. T. C. what all good sports are made of, we began to ruffle our feathers. One beautiful October evening a "Fresh" blooming bride walked down the worn path to say, "I do." Then we fairly strutted like vain peacocks.

It was not until we signed the student government pledge that we came down to earth and fully realized ourselves a part of the college life.

Our path was illumined, too, by the first Y. W. candle light service. As the beautiful strains of "Follow the Gleam" rose from the human circle, we Freshmen truly felt ourselves the "little sisters of the campus."

We can never forget, either, the teas, receptions, dances, and parties. How they made us forget—not quite—that queer feeling located just not anywhere but everywhere.

I suppose we studied some, but who remembers when or how much? At any rate, exams arrived, passed, and a truce was duly signed for three whole months.

At last Christmas came—the most longed-for day of all the year. Gay and light (I should say light-hearted, for time had faithfully done its work in avoirdupois) we bade each other, "Bon Voyage." Then we started for home.

Alas, all pleasant things must come to an end. Soon we were back on campus, buzzing like busy bees.

Do you remember how one spring evening the people of Harrisonburg were suddenly alarmed when a troop of eager girls ventured forth for the first time at evening, armed with new privileges?

Another red-letter day flaunts itself on our calendar. I need to mention only the date—May 15. Caps and gowns gave evidence of the dignity and the significance of the occasion. To us it seems that we as a class dedicated our lives to our Alma Mater. We can not help feeling that Wilson Hall and we as a class belong together in the annals of H. T. C. To us this building will stand as a memorial not only to a great man but to our own "classhood."

One May morning the campus was awakened bright and early by the calls of milkmaids and the mooing of cows. Our Class Day had dawned with bonnets, aprons, and milk-pails galore. Red and white reigned that day with all the pomp and splendor the "Freshies" could display. After "It Can't Be Done" was given, tired eyes closed on a happy and successful day.

Vacation! "Put away your books and pencils" was never more joyfully sung. A few tears were shed, but even the best of friends must part.

Three happy months sped by on wings. Once again we turned our faces schoolward, but this time with an awakened dignity. Do you remember how grown-up we felt with a little sister tucked somewhere about?

It seems to me that we have lived for just one day—March 5—our second Class Day. We have been hardy Freshmen, but now we are lucky Sophomores. Do you remember how we walked beneath the horseshoe—just for luck? how we wore a rabbit foot—just for luck? and how we looked for four-leaf clovers—just for luck? Suppose we shut our eyes and wish—just for luck.

Sophomores, we leave each other soon. Some will return in the fall; others will seek their work out in life. But wherever we may be as year slips into year, let us not change "old friends for new" or forget our Alma Mater. With our goals before us, heads up, and memories locked deep within our hearts, let us travel upward, onward always.

—Hilda Hisey

Sophomore Prophecy

"OH, IS this our boat? My, how times have changed! I shall never forget the old boat I made that trip in back in 1931 and 1932—twenty years ago. Yes, it was twenty years ago that we completed our first voyage. There were 141 of us that made the trip that year. There were still about a hundred who were staying on board for two more years.

"Why, you were with us too, Miss Janet Rebecca. You were only a baby then, and who ever would have thought that twenty years later I should accompany the eminent Miss Hanson to Berlin to address the World Court on 'Why We Have Had Peace for Twenty Years and Shall Have It for Twenty More.' Oh, Janet Rebecca, it had been so wonderful traveling with you in your lecture tours over the U. S.! The best part of all, I think, was seeing again those girls who were on that trip with me back in 1932.

"The most wonderful thing was seeing old Harrisonburg again. Why, I should have thought it was the new U. S. or World Capital if I hadn't recognized old Wilson Hall standing there just as majestic as on May 15, 1931. Dr. Duke's idea of developing it into a great five-fold institution was surely realized. Wasn't it great, seeing Dr. Converse honorary president of the whole system and Mrs. Cook his assistant and advisor? Just think of Harrisonburg State Teachers College as now having a teachers college, a medical college, an academic college, a home economics college, and a business college. And Elizabth Moore is dean of the teachers college, with so many of our 1932 class on her staff—Dorothy Cromwell, Elizabeth Morgan, Karene Dryden, Mary Helms, and Elizabeth Craig all back at their Alma Mater and following the old teaching profession.

"I was surely surprised to see Catherine Booton as dean of the academic college, with Virginia Goodrick teaching astronomy, Dorothy Fox teaching archeology, Jane Miller supervising Greek and Hebrew, and Mattie Wright head of the philosophy department.

"To think that Dot Williams fell for a doctor so hard that she turned 'medical' and now heads the medical college there! At that rate, many of our old class must have fallen for doctors, for Minnie Baylor, Winnie Rolley, Grace Butler, Josie Gammon, Jacqueline Faulkner, Augusta Baker, and Emily Camper are all in the nursing profession. It seems Alma Bean went there for treatment, and fell in love with and married the knee doctor.

"Isn't it queer that the heads of all these college departments should be members of the 1932 class? But I'm not surprised, for the things we learned from Dr. Huffman, Miss Seeger, Miss Lanier, and Miss Aiken were bound to make us great. Yes, Hazel Ashwell is heading the business school and sends out such expert typists that there are no eligible bosses left. And Courtney Dickerson, as head of the home economics school, helps many girls to find the detour to a man's heart (through his stomach). Some of those who were helped in this way were Mary Coleman, Ethel Obenshain, Elsie Tinsman, Marian Torrence, Anne Chadwick, Georgie Cline, Mildred Dressler, and Hazel Bazzarre, who are all happily married, and still pleasing their husbands with luscious pies and cakes. It was good to know, too, that the plans for the twelve new dormitories and six new administration buildings were drawn by Meelheim, Sifford, and Argenbright, architects. Gladys Julian and Isabel Battenfield became quite famous when they sculptured a large, new statue of Joan of Arc for Harrison Hall.

"But, Janet Rebecca, weren't you surprised to see the old Frog Pond made into that fashionable summer resort, with Edith Bruce and Geraldine Rose as joint hostesses? Honestly, I nearly died, though, when I saw Anne Salmond spending her honeymoon at 'Frog Pond Lodge' and Mildred Dawson there with her husband and three sets of twins. And, you know, Anne told me that Ruth Watt is prima donna of the Metropolitan Opera Company and Louise Thweatt has joined the Ziegfeld Follies.

"Wasn't the old training school queer-looking, made over into a home for Harrisonburg College Cats?—dear Mrs. Ashby and Campus Tom being cared for so tenderly by Mildred Simpson as day nurse, and by Grace Williams and Kitty Funk as night nurses.

"I didn't think so many of our class would fall for the big city lights and sky-scrapers, but when we were in Chicago I thought they were having a class reunion. Margaret Eure has founded an outstanding child-centered school there. She first started the institution with just her own eight children. She has as members of her staff Thyra Arrington, Lucy Chappell, and Elizabeth Wilkinson. We were 'plenty surprised' to see Mildred Garrett and Marie Day demonstrating yo-yo tops on the main street in Chicago.

"I shall never forget when they had that big accident on Lake Shore Drive in Chicago and Mary Lawson, Nancy Marino, and Blanche Pride came driving the ambulances at break-neck speed. They said they learned to drive when the Chino-Japanese war was going on, in hopes of getting a position, and liked it so much that they have set up ambulance stations in several cities. Margaret Adams, Carolyn Baldwin, and Anne Drummond are running the Great All-American Ambulance Service Co., Inc., in Detroit, and Lucy Hubbard, Virginia Greenwood, and Gladys Garth have a branch office of the same concern in New Orleans. And speaking of drivers, did you know that Hazel Stevens, Mildred Witt, and Nellie Wright are driving cabs for Amos and Andy's Fresh Air Taxicab Co.?

"The best dance I've been to in a long time was the one we attended in Chicago, when the High Hat orchestra played under the direction of Sylvia Grim. And wasn't Polly Perryman knocking that old piano? And Kay Butts can surely play the saxophone. Maxine Compher did put the rhythm in with those drums too! Helen Rush sang Olga Burtner's new song hit, 'Thanks for the Autogiro Ride.' I was delighted to see Sarah Frances Gayle with her husband at the dance.

"It was good, too, to find Virginia Shank in Detroit demonstrating new Ford 'straight twelves' with rumble seats. Remember she took us to the Shaver-Smith Theatre. Old Virginia Dorset lived up to her H. T. C. record, and gave us a swell tap dance that evening. Eleanor Baker, the great brides-clothes stylist (you know she had experience being a bride at H. T. C.) presented a wonderful fashion show that night. Grey Hinebaugh, Eunice Meeks, Mildred Etheridge, Beatrice Dameron, and Emma Carr as models certainly make the men give up single blessedness.

"I was so sorry to see Dorothy Gresham and Dorothy Rollins serving a term in the penitentiary for hanging Depression. But I guess they are getting plenty of good attention, with Mary Alice Wade and Anne Davies as head wardens of the Pen. And say, Janet Rebecca, do you know what they told me?—That Thelma Adams, Madge Heldreth, and Sue Pierce are all police-women, and Mildred Lewis is head of the air-traffic control, with Lois Bradshaw, Alma Shumate, Christine Clark and Mildred Burfoot on her force.

You could have knocked me down with a pin when I picked up the New York *Times* last night and saw that Vada Steele is editor and Ruth Western assistant editor, while Mae Thurston has charge of the advice-to-young-lovers column.

"Our class surely had some inventive geniuses in it too. Elizabeth Warren has made a name for herself and a place in the hearts of all school children by inventing the great knowledge gum. It can be gotten in all brands—history, English, and Latin—and you have only to chew of it to absorb the contents of that subject. Remember we saw her large factory in New York, with Elva Fleming, Margaret Mears, Margaret Hansbarger, Virginia Hale, and Mary Grove all holding high position in it, and Ethel Lovett, Latisha Inge, Frances Nevitt, Garland Riley, and Dorothy Ramsey all traveling demonstrators of the great knowledge-giving chewing material.

"You know, Janet Rebecca, when I was getting a manicure at Virginia Eubank's Beauty Parlor in New York, she told me that Lois Bishop had become quite famous through the invention of a collapsible elevator for passage up and down the double-decker beds. She said that through her eminent saleswomen, Ruby Virginia Bishop, Lera Bowman, Virgie McFarland, Margaret Pratt, and Julia Evans, every college in the South had installed double-decker beds with elevator ascension facilities.

"And guess what else she told me.—That back in 1942 Mary Cloe was elected 'Miss America' and ever since she has spent her time looking at the pictures taken of her, reading the newspaper write-ups about her, and lecturing on 'How H. T. C. Gave Me the Miss America Figure.' These people that live on reputation! You knew, didn't you, that Susie Massie, Catherine Martz, and Mary Louise Roark all won places in the California Olympics back in 1932 and now make their living by charging ten cents for people to shake their hands?

"While I was waiting for you in the Grand Central Station this morning, I found out from Minnie Sue Hedrick, who has charge of the information bureau there, that many of our class live in Europe and Asia now. Elva Brock is in a hospital in Denmark, having over-exerted her muscles in an attempt to master Danish exercises. Myrtle Estes went to Spain to study guitar and fell in love and married a Spanish nobleman. Edith and Ruby Haden, Mary McConchie, and Hallie Irene Morris have been conducting an excavation party in Egypt. Minnie Sue said it had been reported that they had discovered six golden cities.

"Margaret Mauzy became wealthy by introducing the new game of 'Pig' into the French schools. Anne Sanford and Dorothy Shrum are giving joint soap-box lectures on 'The Twentieth Anniversary of the Washington Bicentennial.' And, do you know, she said that Kathleen Snapp, Helen Turpin, and Dorris Vance, who had studied under Einstein after leaving Harrisonburg, have discovered a wonderful new theory which even surpasses his, the 'Theory of Convulativity'?

"Say, I do want to take a bath in one of those grand Turkish bath houses which Leta Hines, Josephine Hinkle, and Hazel Kline set up in Turkey. It is said they are so fine that even the Sultan comes down for a bath every other Saturday night.

"One of the most alarming things she said was that Elizabeth Read, Lucile Bailey, Mary Fuller, and Gladys Grabeel have become gypsies and are now traveling over Italy in gondolas telling fortunes. But Janet Rebecca, Eloise Burton has become a human fly and climbs the leaning tower of Pisa three times a day.

"Really I never thought that 141 people could do so many different things. I do hope they've all found the right callings and are happy. As for me, I never wanted but two things—one was to keep track of my friends, and now I know where every member of the old class is, and the other was to travel; and being the chaperon of an eminent person like you, Miss Janet Rebecca, surely has given me opportunity for touring. What do you think?"

—Gladys Farrar

Colors

Spring is such a cool thing.
It is grey, and green, and dark blue, and the blue-grey
One sees when smoke curls aloft from an old brick chimney.
It is the grey of twigs and dead branches,
The green of new buds showing tiny tips.
It is the cool one feels at sunset
At the close of a February day.
It is the blue-grey of the Alleghanies
And the green of near new grass.
Spring is cool, and fresh, and sweet
With the odor of a grey rain-cloud.
It is the deep blue of the rain-washed sky
When the grey cloud has gone.
It is blue and silver, at twilight,
With that dusky tone that makes it so much cooler,
Like a landscape painted in blurred brushes,
Or like the husky, vibrant tones
Of a great singer in a minor key.

—Sarah Lemmon

SCRAMBLED SOPHOMORES

Freshman Class

Dr. C. E. Normand
Honorary Member

Miss Helen Marbut
Big Sister

MOTTO

"Climbing to Wisdom"

COLORS

Red and White

Charles and Tommy Normand
Mascots

FLOWER

Red Carnation

FRESHMAN OFFICERS

LARRICK
PRESIDENT

MacDONALD
VICE-PRESIDENT

CARPENTER
SECRETARY

COOK
SERGEANT-AT-ARMS

LIPSCOMB
BUSINESS MANAGER

MATTHEWS
TREASURER

AIKEN
ALEXANDER
ALLEN
ALLRED
ANDES
ARMENTROUT
ARMSTRONG
ASHER
M. BARNES
M.P. BARNES
M. BASS
V. BASS
BAUSERMAN
BEAN
BENEDICT
BLANKINSHIP
BOBBITT
M.BOWMAN
R.BOWMAN
V. BOWMAN
BRAND
BRINKMAN
BRITT
BROOKS
BROWNING

BRYANT
BUIE
BURKETT
BURKHOLDER
BURNETTE
BUTLER
BYRD
CALFEE
CALVERT
CAMPBELL
CARPENTER
CHAPMAN
CLORE
CLOUD
COGLANDER
COLVERT
COMPTON
COOK
H. COURTER
J. COURTER
K. COX
R. COX
CRIM
CRISMAN
DAVIS

DAWLEY
DEAVER
DILLARD
DUNKUM
DUNNING
EARLY
ELLIS
EMERICK
EVANS
FETTER
FRAY
FRIES
FULTZ
GALLAGHER
GARNER
GIBSON
GILES
GILL
GLICK
GRAHAM
GRAVES
GUM
HADEN
HAGOOD
HAMILTON

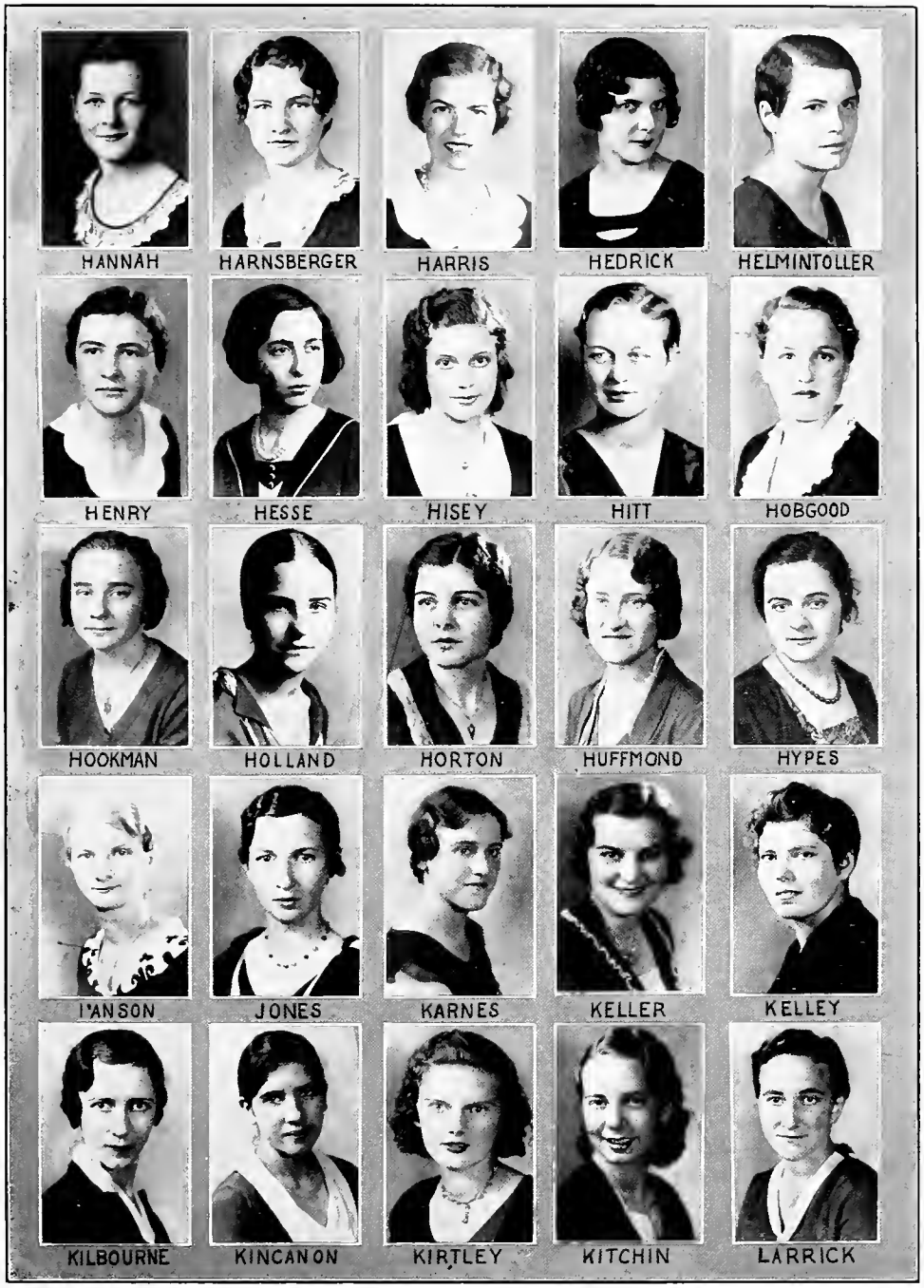
HANNAH
HARNSBERGER
HARRIS
HEDRICK
HELMINTOLLER
HENRY
HESSE
HISEY
HITT
HOBGOOD
HOOKMAN
HOLLAND
HORTON
HUFFMOND
HYPES
I'ANSON
JONES
KARNES
KELLER
KELLEY
KILBOURNE
KINCANON
KIRTLEY
KITCHIN
LARRICK

LATANE
LEVIN
F. LEWIS
M. LEWIS
LIPSCOMB
LITTLE
LITTON
LUCAS
LYTTLE
MACDONALD
MADDEN
MALLORY
MANSON
MATTHEWS
MERRYMAN
MILEY
J. MILLER
K. MILLER
MILNES
V. MINER
H. MINER
MONTGOMERY
MOON
M. MORRIS
M.L. MORRIS

MORRISETTE
MOTLEY
NEWELL
ORNDORFF
OWEN
PAGE
PARKINS
PETERS
PHIPPS
PIGG
PITTMAN
POORE
POTTS
PURDUM
E. QUIGLEY
V. QUIGLEY
REYNOLDS
RICE
RIGGINS
RING
ROBERTSON
ROSS
SAUNDERS
SCHULER
SCOTT

SETTLE
C. SHEETS
E. SHEETS
SHOWALTER
SHULAR
B. SMITH
M. SMITH
SNEAD
SNYDER
STEINER
STEPHENSON
STEWART
STUBS
STUDEBAKER
SUTHERLAND
SWEENEY
SWINEFORD
TALIAFERRO.
H. TATE
K. TATE
TAYLOR
TODD
TOPPING
TRAINUM
VADEN

Freshman History

BOOK I—CHAPTER 1—PAGE 1

The Freshman fleet of more than three hundred little barks, flying the sign of the Dunce Cap and meaning thereby that they are not too wise to learn, launched forth last September. Though usually speeding along before favoring winds, they have sometimes sailed into the teeth of trying gales and have feared to founder in the depths of the unknown.

"Noble vessels are ye all—some of finer build than others and bearing a loftier sail, but noble vessels all of you. Ye are God's workmanship, and with his Spirit for pilot and his Word for chart, the Harbor is sure."

Portrait of a Pair of Hands

Her hands lay lightly in her lap,
Calmly acceptant of little or much,
Touched by the twilight's gloom to a glow
That shone like the tenderness of their
touch.

Once, unperceived, I marked the march
Of a thought as it passed through their
slender length:
As though they had found a sudden need
To press for a moment another's strength,
The fingers were lifted, extended and curled
With a yearning reach—till the knowledge
grew
That their reach was short and of no avail
And to mutely withdraw was all they could
do.

Then they sank like a sigh when a moment
elapsed
And lay there quiescent and loosely clasped.

—Dorothy A. Martin

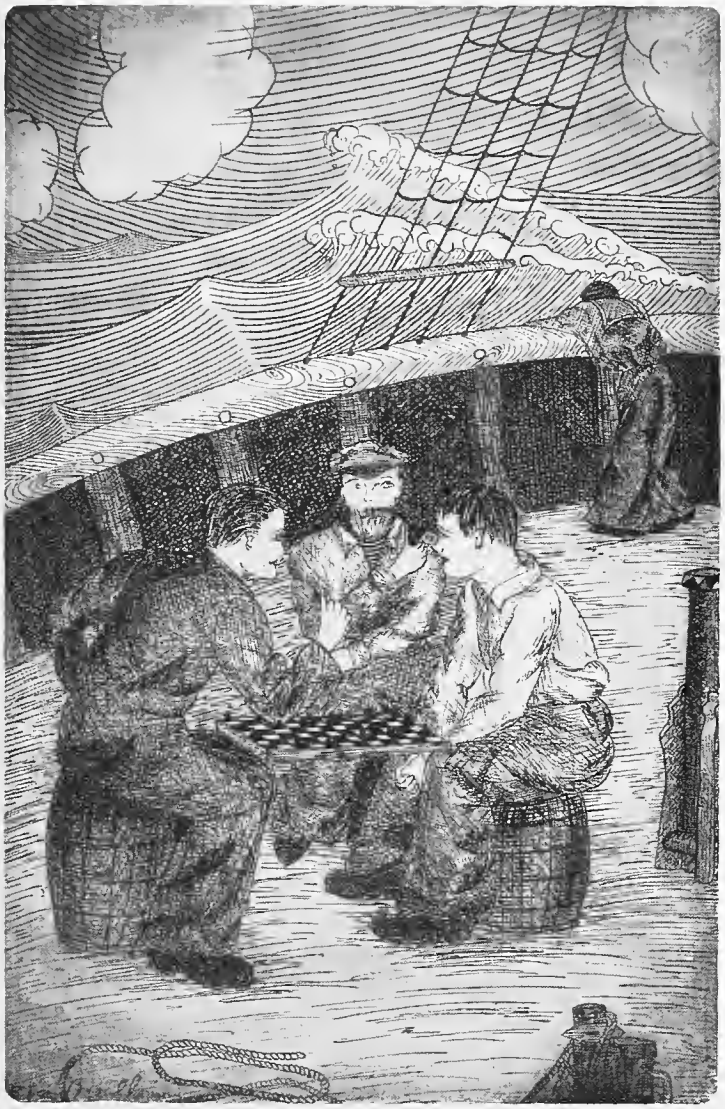

Autumn Wind

Like yon tall poplar
Dying in the autumn wind
Stand I waiting—sighing.
It waits for spring
To bring life anew—

. . . . .

I wait for you!

—Catherine Howell

HARRIET AGATHA ULLRICH

Student Council

MOTTO

"Democracy is something deeper than liberty; it is responsibility."

OFFICERS

HARRIET AGATHA ULLRICH ..... *President*
MARY CATHERINE BOWEN ..... *Vice-President*
CATHERINE LUCRECE MARKHAM ..... *Secretary and Treasurer*
SUE LEITH ..... *Recorder of Points*
JULIA LOIS DUKE ..... *Editor of Handbook*

PLEDGE

I, having a clear understanding of the basis of the honor system, whereby our college life is governed, pledge myself to uphold the regulations of Student Government, to maintain in every way the highest standard of personal honor, and to accept my responsibility for helping others to live up to the high standard.

STUDENT COUNCIL

MARKHAM

BOWEN

BEAN

COLVERT

BAKER

GALLAGHER

LACKEY

LEITH

KEARNEY

McCORMICK

PAYNE

TATE

MEEKS

TAYLOR

Pauline Efford

Y. W. C. A.

OFFICERS 1931-32

Pauline Efford ..... *President*
Louise Harwell ..... *Vice-President*
Bessie Grinnan ..... *Secretary*
Emma Jane Shultz ..... *Treasurer*

ADVISORY COUNCIL

Miss Florence Boehmer
Miss Grace Palmer
Miss Myrtle Wilson
Dr. W. J. Gifford
Dr. H. G. Pickett

PLEDGE

I unite in the desire to realize full and creative life through a growing knowledge. I determine to have a part in making this life possible for all people. In this task I seek to understand Jesus and follow him.

YWCA CABINET

BLAKE

BOAZ

CARMINES

COMER

GRINNAN

HARWELL

HOLLAND

HOBSON

RUBY

SHELTON

SHULTZ

So let us search and find the truth in life in order to show it unto others, that they also may live more fully.

Honorary Members—Miss Katherine M. Anthony, Miss Julia Robertson, Dr. Samuel P. Duke

Counselor—Dr. Walter J. Gifford

Faculty Member—Miss Florence E. Boehmer

GRINNAN
PRESIDENT
FACE
VICE PRESIDENT
WATKINS
SECRETARY
BECK
BUSINESS MANAGER
WATT
LIBRARIAN
BAYLOR
BISHOP
BUSH
COYNER
EUBANK
EURE
FUNKHOUSER
GLEE CLUB
GARTH
HAMRICK
HARWELL
HOBSON
KEETON
KERR
LAWSON
MATTHEWS
MEEKS
MOORE
PERRYMAN
SALMOND
G. SMITH
M. SMITH
SPITZER
WICK

Glee Club

COLORS
Rainbow Tints

FLOWER
Wild Rose

DIRECTOR
Miss Edna Shaeffer

HONORARY MEMBERS
Miss Gladys Michaels
Miss Frances Houck
Miss Evelyn Wolfe

There was a glee club in the school from the first session, which took part in occasional college exercises, and in 1915 it was more definitely organized. This organization was the first college glee club in Virginia to affiliate with the Federation of Music Clubs. It serves as a college choir and frequently gives programs and sacred concerts in the college and in the churches of the community. Public performances off campus include exchange performances with many Virginia colleges, concerts in the high schools of many cities of Virginia, church programs in various cities, participation in state contests and choral festivals, broadcast programs, Apple Blossom Festival in Winchester, and various community organizations of Harrisonburg.

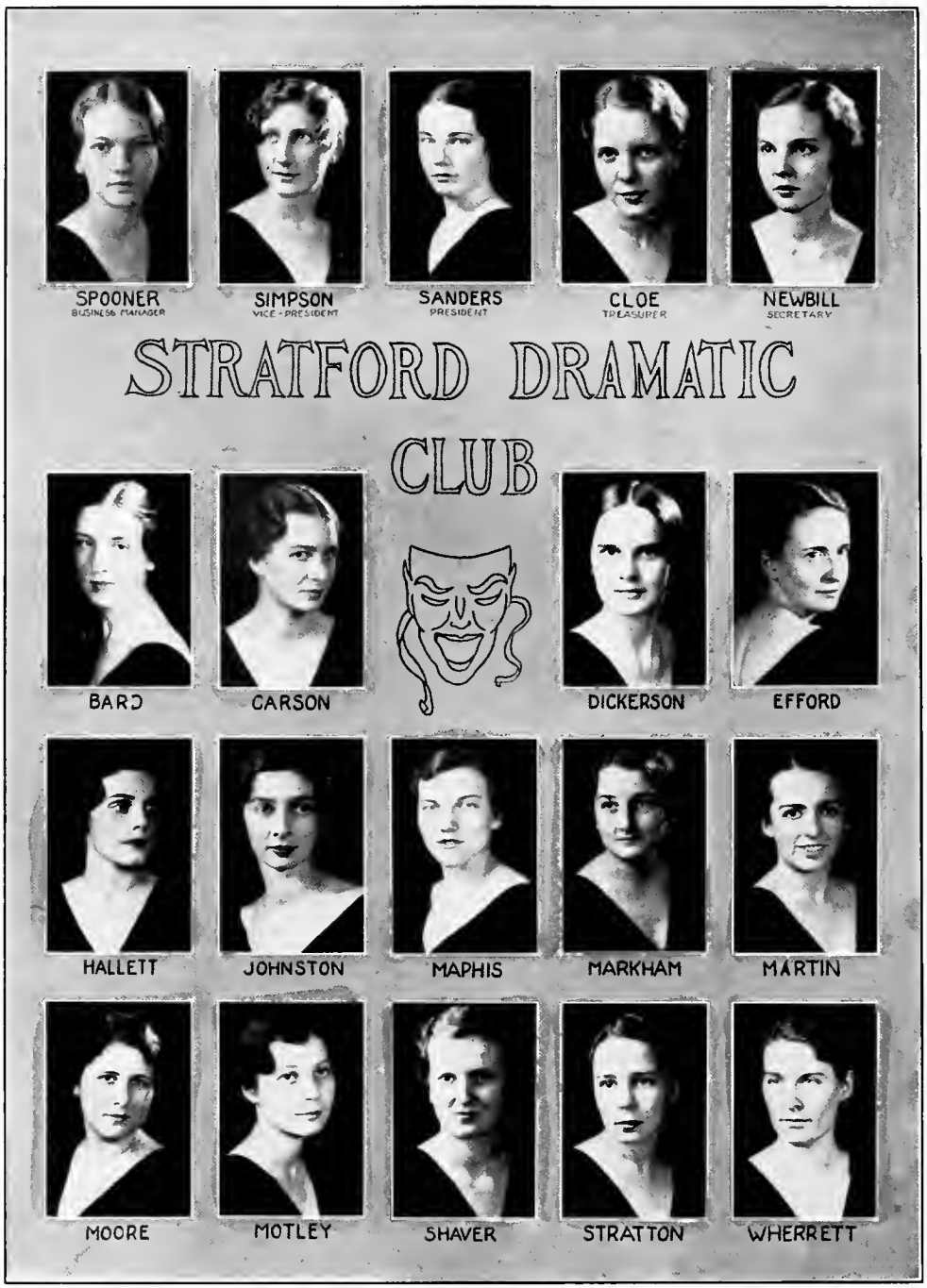
SPOONER
BUSINESS MANAGER
SIMPSON
VICE-PRESIDENT
SANDERS
PRESIDENT
CLOE
TREASURER
NEWBILL
SECRETARY
STRATFORD DRAMATIC CLUB
BARD
CARSON
DICKERSON
EFFORD
HALLETT
JOHNSTON
MAPHIS
MARKHAM
MARTIN
MOORE
MOTLEY
SHAVER
STRATTON
WHERRETT

Stratford Dramatic Club

DIRECTOR

Miss Hudson

HONORARY MEMBER

Mr. Logan

Since 1919, when the Stratford Literary Society became the Stratford Dramatic Club, it has been customary to give each fall a modern play and later a costume play, and often another program, sometimes consisting of three one-act plays. During these years the Stratfords have produced a variety of dramas, three hundred and seventy-eight characters having been cast. In keeping with the general trend of activities commemorating this bicentennial anniversary of Washington's birth, the club has presented two dramas depicting him as youth, citizen, and president of his country. Their titles were: "Washington's First Defeat," and "Washington Marches On." Besides these, two plays of more modern type were produced—"Once There Was a Princess," and "Bargains in Cathay."

Scribblers

Elizabeth P. Cleveland

Dorothy A. Martin

Garnet Hamrick

C. T. Logan

Nellie S. Hudson

Madeline Newbill

Marie Louise Boje

Margaret V. Hoffman

C. Hoffman

John W. Wayland

Janet M. Lowrie

Martha Boaz

Katye Gray Bracon

Christobel Childs

Ruth Behrens

Sarah McC. Lemmon

Lois Trunkhauser

Nancy Byrd Puckett

Catherine Howell

The purpose of this organization is to foster literary interest and attainment and to encourage creative writing.

HONORARY MEMBERS

Miss Margaret Hoffman
Miss Edna Shaeffer
Miss Gladys Michaels
Miss Eunice Ketiering
Mrs. Cournyn

PURPOSE

To further better music on our campus.

ACHIEVEMENTS THIS YEAR

Financial aid to worthy music students.

Geoffrey O'Hara brought to the campus.

ALFRED
HOWELL
EDITOR
LOWRIE
BUSINESS MANAGER
BAUSERMAN
BEHRENS
BOAZ
BOWDEN
BUSH
CAMPBELL
BREEZE
STAFF
CHILDS
DAVIS
DORSET
ELLIS
FOSKEY
GIBSON
HINES
KEARNEY
KITCHIN
LA NEAVE
LEMMON
LOVETT
MEYER
RUBY
SIMPSON
STRAILMAN
SWEENEY
THOMPSON

Breeze Staff

EDITORIAL BOARD

Catherine Howell ..... *Editor-in-Chief*
Christobel Childs ..... *Assistant Editor*
Lelia Kearney ..... *Assistant Editor*
Virginia Strailman ..... *Feature Editor*
Negebie Ellis ..... *Alumnæ Editor*
Georgia Hudgins ..... *Poetry Editor*
Sarah Lemmon ..... *Literary Editor*
Virginia Ruby ..... *Campus Editor*
Eloise Thompson ..... *Society Editor*

BOARD OF MANAGERS

Janet Lowrie ..... *Business Manager*
Margaret Campbell ..... *Assistant Business Manager*
Courtney Dickerson ..... *Assistant Business Manager*
Bernice Bowden ..... *Assistant Business Manager*

REPORTERS

Betty Bush
Martha Boaz
Lois Hines
Ruth Behrens
Frances LaNeave
Louise Sweeney
Helen Kitchin
Virginia Jones
Helen Meyer
Olive Roberson

TYPISTS

Catherine Bauserman
Eleanor Davis
Louise Allred
Evelyn Gibson
Sybilla Crisman

SCHOOLMA'AM STAFF

M. MOORE
EDITOR

BARD
BUSINESS MANAGER

MARTIN
ASSISTANT EDITOR

A. MOORE
ASSISTANT BUSINESS MANAGER

EURE

DREWRY

GRESHAM

PIGG

READE

MANKE

STRAILMAN

WOOD

ROBERSON

FACULTY ADVISERS

Miss Cleveland — Miss Palmer

Miss Aiken — Mr. Logan

Miss Marbut

The Editor wishes to acknowledge also the invaluable assistance given by Mildred Foskey, Lois Hines, Doris Motley, Christobel Childs, Elizabeth Moore, Mary Helms, Helen Henthorn, Emma Carr, Margaret Smith, Mary Bragg Young, Hattie Courter, Helen Williams, Mignon Ross, and Dorothy Williams in putting out the 1932 issue of the Schoolma'am.

Art Club

MOTTO

"Ars Gratia Artis"

COLORS

Black and Gold

FLOWER

Black-eyed Susan

HONORARY MEMBERS

Miss Aiken Dr. Pickett Miss Palmer

In a spirit of helpfulness to artistically inclined students and to the whole campus, the Art Club took its place in the college. The place has grown in importance with an increasing sense of responsibility among its members in the setting of ideals for artistic endeavor.

Actually creative work is sponsored in the making of posters, scenery, floats, and properties for plays and pageants. An appeal to the social interests of the student body is made through carefully planned and prepared dances and chapel programs and informal gatherings. Accomplishment means much to the club, but unreached aspirations lead to its future growth.

ART CLUB

BECK

BISHOP

BOOTON

BROWN

CARMINES

COLVERT

DORSET

HINES

MARTIN

MEELHEIM

PIGG

SIFFORD

SNYDER

YOUNG

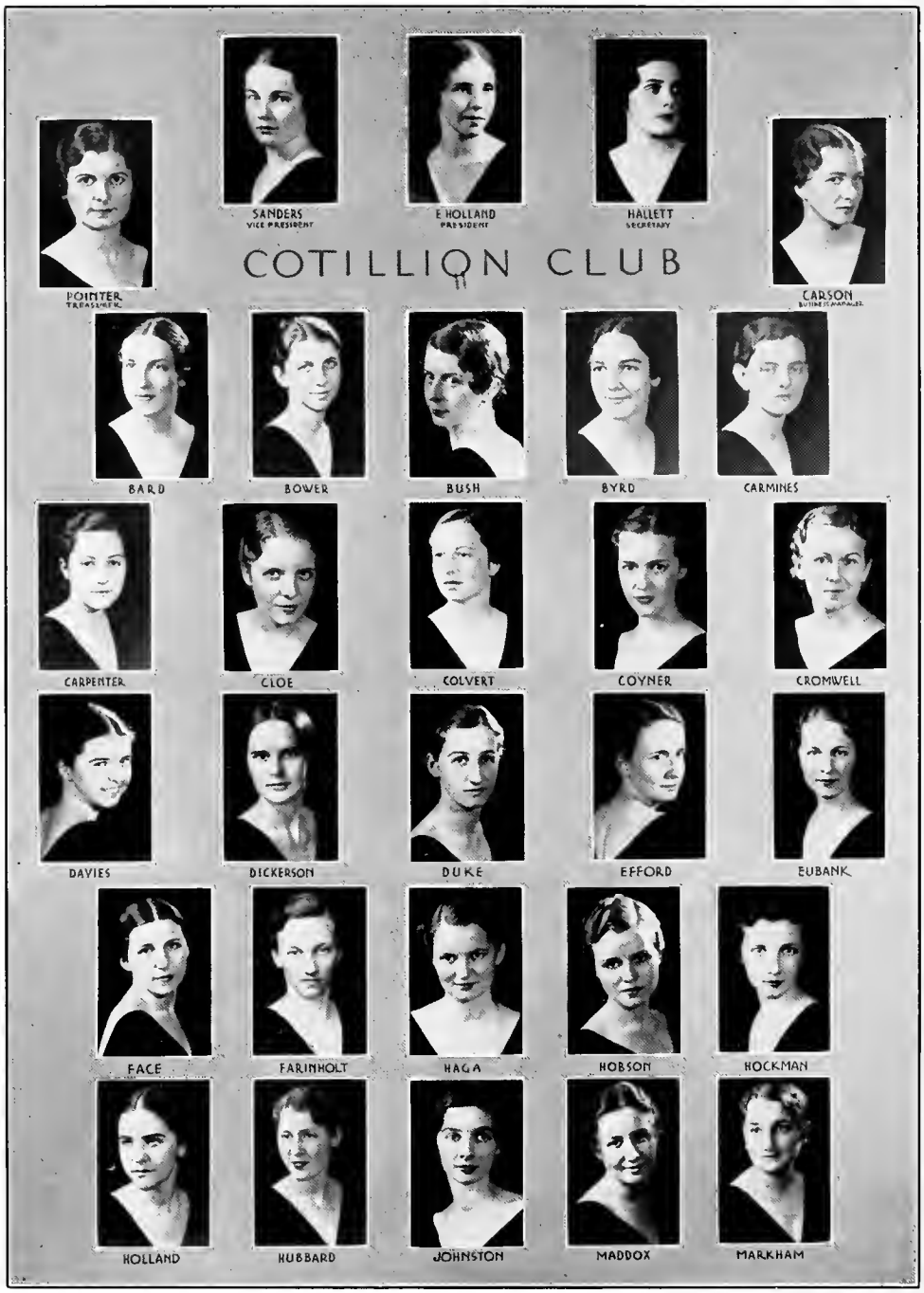

Motto—"*Come and trip it as ye go*
On the light fantastic toe."

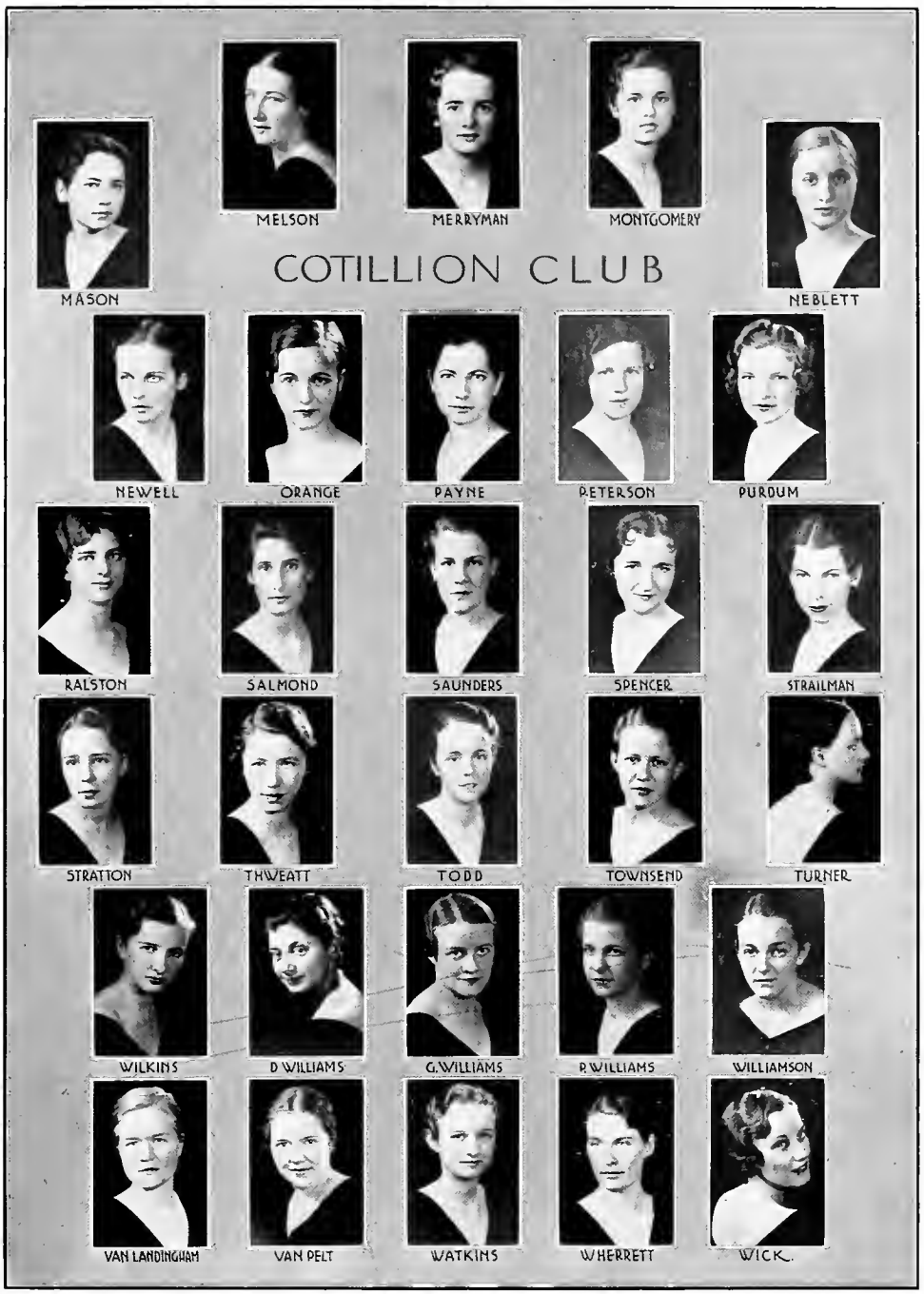

Colors—Orchid and Gold

Honorary Members—Miss Helen Marbut, Miss Miriam Faries, Dr. H. A. Converse

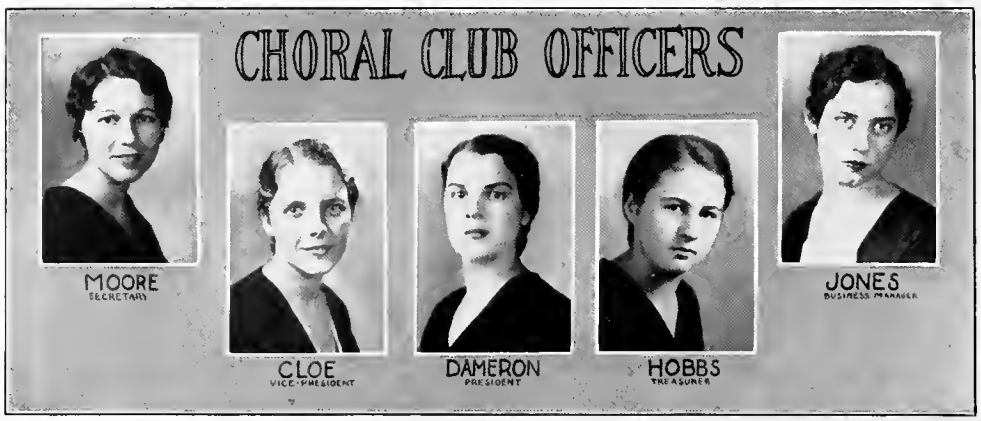

Choral Club

OFFICERS

Beatrice Dameron ..... *President*

Mary Cloe ..... *Vice-President*

Elizabeth Moore ..... *Secretary*

Vivian Hobbs ..... *Treasurer*

Virginia Jones ..... *Business Manager*

Jane Mathis ..... *Librarian*

The Choral Club was organized for the purpose of encouraging chorus singing on the campus. Membership is open to all freshmen interested in vocal music. There is weekly practice. In the frequent absences of the Glee Club, the Choral Club serves as the college choir.

For the past two years the club has sponsored county and district choral contests in Wilson Hall, and provided the prizes.

Choral Club

Alexander, Lillian
Barnes, Marian
Barnes, Mary Page
Brinkman, Beryl
Brooks, Edna
Bryant, Mary
Burkett, Dorothy
Carpenter, Katherine
Chance, Aubyn
Chapman, Mittie
Chappell, Lucy
Cloe, Mary
Cloud, Louise
Coglander, Mary
Compton, Evelyn
Courter, Hattie
Courter, Julia
Cox, Catherine
Craig, Elizabeth
Dameron, Beatrice
Davis, Eleanor
Dorset, Virginia
Early, Ruth
Ellis, Ina
Emerick, Janice
Estes, Myrtle
Fries, Genevieve
Garland, Mildred
Haden, Eleanor
Hannah, Margaret
Hedrick, Virginia
Helms, Mary
Henry, Emma
Hesse, Ruby
Hobbs, Vivian
Hudgins, Georgia
Hypes, Edith
Joyce, Lucille
Karnes, Velma
Lewis, Florence
Litton, Lucille
Lucas, Helen
McDonald, Douglas
McLean, Katherine
Maphis, Jane
Miller, Josephine
Miller, Leona
Miner, Velma
Montgomery, Mary Vernon
Neill, Lula
Owen, Ruby
Pratt, Geraldine
Quigley, Betty
Ramsey, Dorothy
Richeson, Sarah
Rieley, Joyce
Rolley, Winnie
Saunders, Virginia
Schuler, Clyde
Settle, Estelle
Showalter, Elizabeth
Shular, Ruth
Snyder, Rebecca
Steiner, Twila
Surber, Marie
Sutten, Elvira
Sweeney, Louise
Tate, Kathleen
Taylor, Catherine
Tinsman, Elsie
Tomko, Lena
Tomko, Vera
Turpin, Helen
VanLandingham, Mary
Wade, Mary Alice
Walker, Josephine
Warren, Elizabeth
Wright, Mildred
Wright, Nellie

Honorary Members—Mr. Dingledine, Mr. McIlwraith, Dr. Frederikson, Mr. Shorts
Sponsor—Miss Boehmer

Alumnae 4-H Club

READING LEFT TO RIGHT

First Row—Beatrice Dameron, Elizabeth Brown, Lena Early, Anna Drummond, Agnes Mason, Annie Williams, Joyce Rieley

Second Row—Jessie Phillips, Marian Torrence, Elizabeth Embrey, Elsie Mallory, Annie Laurie Harvey, Alice Webb

Third Row—Enid Moss, Virginia Turner, Eugenia Trainum, Margaret Fitzgerald, Imogene Whittington, Mildred Weadon

MOTTO

"To make the best better"

COLORS

Green and White

SPONSOR

Miss Myrtle Wilson

OFFICERS

Lena Early ..... *President*

Anna Drummond ..... *Vice-President*

Elizabeth Brown ..... *Secretary*

Agnes Mason ..... *Treasurer*

PURPOSE

To sponsor 4-H Club work on campus

Alpha Literary Society

READING LEFT TO RIGHT

First Row—Hattie Courter, Ruth Shular, Geraldine Fray, Annie Williams, Mary Blankinship, Helen May Williams, Beatrice Scott, Margnerite Dillard, Julia Courter, Eddie Williams

Second Row—Pauline Armstrong, Bernice Little, Maude Poore, Geraldine Potts, Elvira Sutton, Myra Phipps, Elizabeth Page, Catherine Bauserman

Third Row—Elizabeth Showalter, Alva Rice, Ruth Early, Jessie Duncan, Neta Helsabeck, Lula Neill, Elsie Mallory, Joyce Rieley

Fourth Row—Mary F. Gallagher, Louise Cloud, Patsy Campbell, Catherine Reynolds, Virginia Hedrick, Estelle Suttle, Josephine Miller

Fifth Row—Evelyn I'Anson, Myrtle Johnson, Dorothy Helmintoller, Kathleen Asher, Henrietta Manson, Adis Mantiply

Sixth Row—Elsie Huffman, Mary Page Barnes, Louise Harris, Catherine Taylor, Florence Lewis, Margaret Hannah, Kathleen Tate, Leota Kelley

Seventh Row—Louise Sweeney, Eugenia Trainum, Rebecca Snyder, Hertha Giles, Margaret Fitzgerald, Catherine Burnett, Catherine Cox, Mary Coglander, Louise Watkins, Virginia Hisey

Alpha Literary Society

MOTTO

"En avant!"

COLORS

Blue and White

FLOWER

Sweet Pea

HONORARY MEMBER

Mrs. Ruebush

OFFICERS

Frances Rolston ..... *President*
Elizabeth Warren ..... *Vice-President*

The Alpha Literary Society was organized in 1924, with the idea in mind which the motto "Forward," implies: to give every girl in the college a chance to be part of some organization, that she may move forward in literary interests.

It is the Alpha Society in that its secondary aim is to train girls for membership in the other three societies on the campus and to help these other societies to find the girls most interested in literary work and most capable of entering the field.

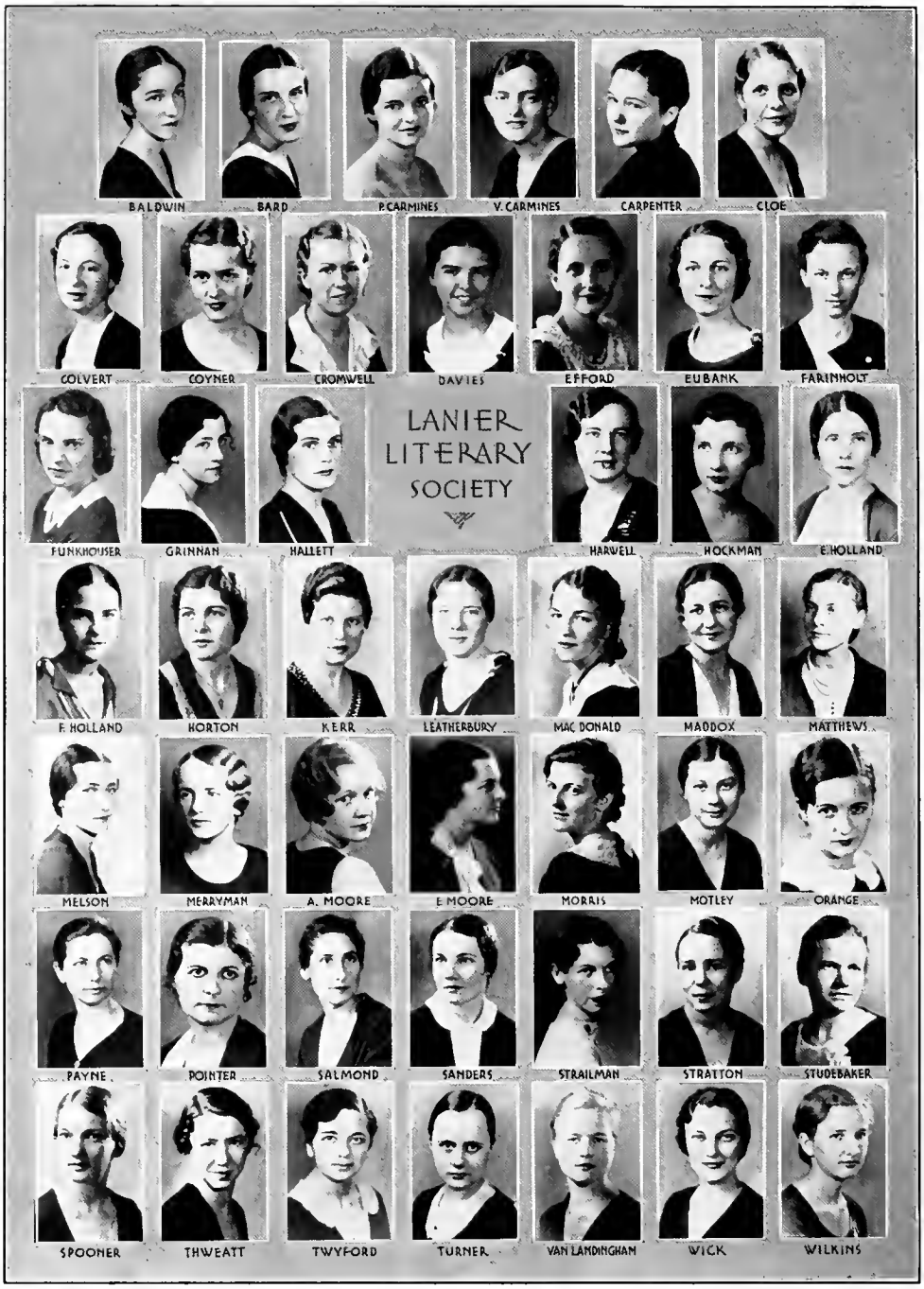
BALDWIN
BARD
P.CARMINES
V. CARMINES
CARPENTER
CLOE
COLVERT
COYNER
CROMWELL
DAVIES
EFFORD
EUBANK
FARINHOLT
FUNKHOUSER
GRINNAN
HALLETT
LANIER
LITERARY
SOCIETY
HARWELL
HOCKMAN
E.HOLLAND
F. HOLLAND
HORTON
KERR
LEATHERBURY
MAC DONALD
MADDOX
MATTHEWS
MELSON
MERRYMAN
A. MOORE
E MOORE
MORRIS
MOTLEY
ORANGE
PAYNE
POINTER
SALMOND
SANDERS
STRAILMAN
STRATTON
STUDEBAKER
SPOONER
THWEATT
TWYFORD
TURNER
VAN LANDINGHAM
WICK
WILKINS

Lanier Literary Society

MOTTO

"His song was only living aloud,
His work a singing with his hand."

COLORS

Violet and White

FLOWER

Violet

HONORARY MEMBER

Miss Elizabeth Cleveland

OFFICERS

	Fall	*Winter*	*Spring*
President	Virginia Hallett	Mary Cloe	Elizabeth Maddox
Vice-President	Marietta Melson	Virginia Orange	Marjorie Morris
Secretary	Anne Salmond	Louise Thweatt	Marietta Melson
Treasurer	Virginia Strailman	Virginia Strailman	Virginia Strailman
Critic	Eva Holland	Virginia Hallett	Elizabeth Kerr
Ch'man Program Com.	Mary Cloe	Jean Gills	Catherine Matthews
Sergeant-at-Arms	Virginia Orange	Virginia Carmines	Kathleen Carpenter

The Lanier Literary Society, founded on October 8, 1909, was named in honor of the well-loved Southern poet, Sidney Lanier. This society was one of the first to be organized on the campus.

This year the field of study in the Lanier Literary Society has been devoted to the novel and to magazine reviewing. Previously, the study of poetry occupied the majority of the time, but the Laniers are ever broadening their background of work and looking ahead into new literary fields.

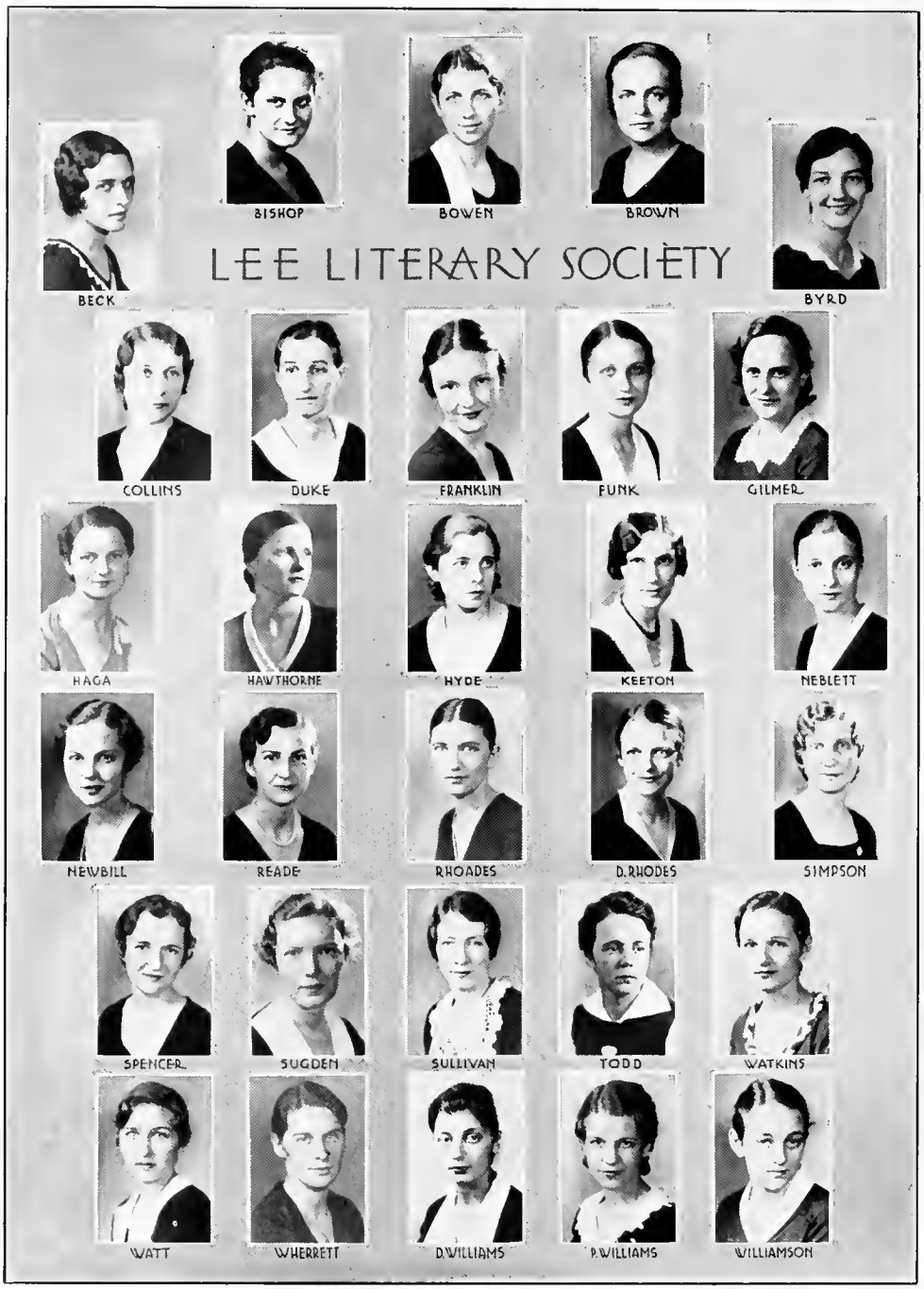
LEE LITERARY SOCIETY
BECK
BISHOP
BOWEN
BROWN
BYRD
COLLINS
DUKE
FRANKLIN
FUNK
GILMER
HAGA
HAWTHORNE
HYDE
KEETON
NEBLETT
NEWBILL
READE
RHOADES
D.RHODES
SIMPSON
SPENCER
SUGDEN
SULLIVAN
TODD
WATKINS
WATT
WHERRETT
D.WILLIAMS
P.WILLIAMS
WILLIAMSON

Lee Literary Society

MOTTO

"Wearing the white flower of a blameless life"

COLORS

Gold and Confederate Grey

FLOWER

White Carnation

HONORARY MEMBER

Dr. John W. Wayland

OFFICERS

	Fall	*Winter*	*Spring*
President	Dorothy Rhodes	Dorothy Williams	Catherine Wherrett
Vice-President	Mary Hyde	Mary Hyde	Frances Neblett
Secretary	Ruth Watt	Delma Spencer	Lucille Keeton
Treasurer	Mildred Simpson	Mildred Simpson	Mildred Simpson
Sergeant-at-Arms	Frances Neblett	Cornelia Gilmer	Piercy Williams
Ch'man Program Com.	Madaline Newbill	Evelyn Watkins	Frances Rolston
Critic	Ercelle Reade	Lucille Keeton	Ruth Watt

When the very foundations of the college were being laid and the elemental policies and traditions taking shape, the Lee Literary Society was organized. The name of Robert Edward Lee was chosen as the embodiment of everything fine and inspirational. Since then the society has lived and grown with the college, seeking always to uphold the standards set by the founders.

This year the Lees have made an intensive study of their constitution, making such revisions as were needed. Interesting and instructive programs have included a study of modern authors and types of poetry. The society was the guest one evening of the Ashby Chapter of the U. D. C., at which time slides of the scene of the World War were shown.

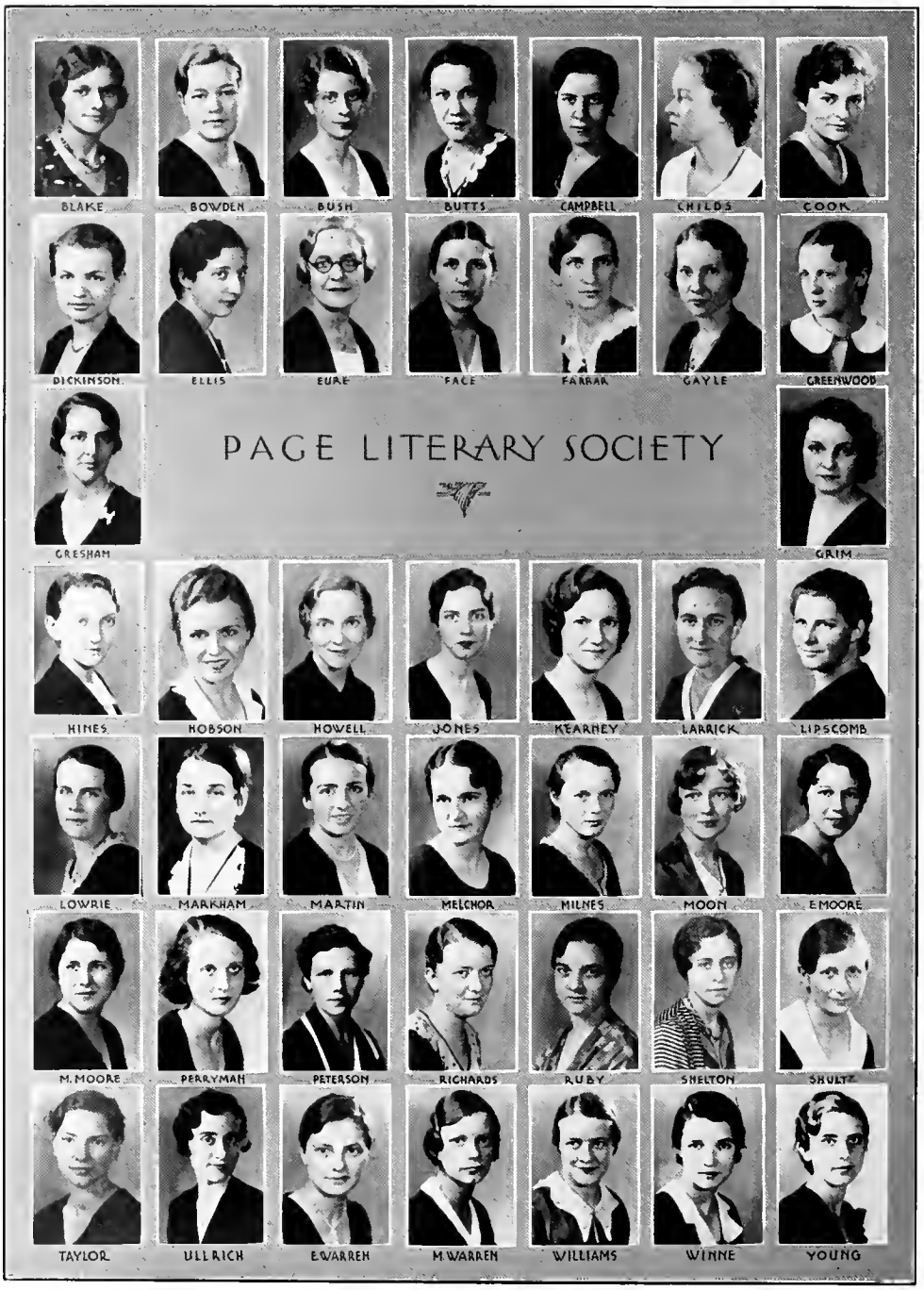
BLAKE
BOWDEN
BUSH
BUTTS
CAMPBELL
CHILDS
COOK
DICKINSON
ELLIS
EURE
FACE
FARRAR
GAYLE
GREENWOOD
PAGE LITERARY SOCIETY
GRESHAM
GRIM
HINES
HOBSON
HOWELL
JONES
KEARNEY
LARRICK
LIPSCOMB
LOWRIE
MARKHAM
MARTIN
MELCHOR
MILNES
MOON
E.MOORE
M.MOORE
PERRYMAN
PETERSON
RICHARDS
RUBY
SHELTON
SHULTZ
TAYLOR
ULLRICH
E.WARREN
M.WARREN
WILLIAMS
WINNE
YOUNG

Page Literary Society

MOTTO

"Thy Country's, thy God's, and Truth's"

COLORS

Red and White

FLOWER

Red Rose

HONORARY MEMBER

Miss Margaret Vance Hoffman

OFFICERS

	Fall	*Winter*	*Spring*
President	Emma J. Shultz	Margaret Eure	Pauline Perryman
Vice-President	Gladys Farrar	Grace Williams	Negebie Ellis
Secretary	Pauline Perryman	Dorothy Gresham	Sarah F. Gayle
Treasurer	Elizabeth Warren	Virginia Ruby	Virginia Ruby
Critic	Virginia Ruby	Christobel Childs	Catherine Markham
Ch'man Program Com.	Laura Melchor	Kathryn Butts	Harriet Ullrich
Sergeant-at-Arms	Elizabeth Townsend		Dorothy Lipscomb

The Page Literary Society, named in honor of Thomas Nelson Page, has endeavored to live up to those ideals which he gave in suggesting the motto quoted above. By celebrating Page day on his birthday, April 23, and presenting programs about him, it keeps alive the appreciation for that great Southern author.

This year, programs for the first quarter were based on a study of the modern magazine; for the second quarter, on poets who are universally loved; and for the third quarter, on poets who are also musicians.

Le Cercle Français

READING LEFT TO RIGHT

First Row—Elizabeth Krouse, Barbour Stratton, Gladys Myers, Prudence Spooner, Mary Swartz, Edna Motley, Lois Drewry, Miss Elizabeth P. Cleveland

Second Row—Mildred Quisenberry, Louise Watkins, Elizabeth Thomas, Hazel Wood, Pauline Farrar, Eleanor Wright, Margaret Campbell

Third Row—Anna Bell Kilgore, Martha Boaz

LA DEVISE

"Si la jeunesse savait; si la vieillesse pouvait!"

LES COULEURS	LA SAINTE PATRONNE	LA FLEUR
Le Drapeau Tricolore	Jeanne d'Arc	Fleur-de-lis

LE MEMBRE HONORAIRE

Miss Elizabeth Cleveland

LES OFFICERS

Mary Swartz ..... *President*	Hazel Wood ..... *Secretary*
Edna Motley ... *Vice-President*	Lucille Keeton ..... *Treasurer*
Hilda Hisey ..... *Chairman of Program Committee*	

Le Cercle Français aims to set a high standard of excellence in French, to increase interest in French on campus, and to acquaint its members with the customs and traditions of France as well as with its language. This year, it has been considering membership in Beta Pi Theta, national honorary French fraternity.

Frances Sale Club

READING LEFT TO RIGHT

First Row—Ocie Huffmond, Elva Mason, Sallie Elder, Catherine Twyford, Elizabeth Rhoades, Virginia Richards, Rebecca Bennett, Agnes Mason, Alma Ruth Beazley, Annie Williams, Gertrude Blake

Second Row—Wilma Tucker, Imogene Whittington, Ruth Hurst, Ruth Early, Patsy Campbell, Rowena Briel, Louise Stickley, Esther Woodcock, Enid Moss, Rebecca Leatherbury

Third Row—Catherine Bauserman, Hope Landes, Edna Brooks, Lillian Flippo, Hertha Giles, Virginia White, Margaret Fitzgerald, Virginia Turner, Mildred Neal, Catherine Reynolds, Elizabeth Brown

Fourth Row—Louise Sweeney, Martha Bailey, Louise Tate, Mildred Weadon, Annie Laurie Harvey, Elizabeth Embrey, Alice Webb, Catherine Crim

MOTTO

"Give to the world the best you have, and the best will come back to you."

COLORS

Lavender, Pink, and White

FLOWER

Sweet Pea

HONORARY MEMBER

Miss Julia Robertson

OFFICERS

Elizabeth Rhoades ..... *President*
Virginia Richards.... *Vice-President*
Rebecca Bennett ..... *Treasurer*
Catherine Twyford ..... *Secretary*
Gertrude Blake ... *Sergeant-at-Arms*

PURPOSE

To heighten the interest of its members in home economics work and to train them in club leadership

Blue-Stone Orchestra

Reading Left to Right—Robert Duke, Jenny Lind Hockman, Virginia Orange, Dr. Pickett, Mary Sue Hamersley, Mr. Harmon, Mildred Garrett, Priscilla Harmon, Elizabeth Kincanon

DIRECTOR

Mr. Harmon

OFFICERS

Priscilla Harmon ..... *President*
Mildred Garrett ..... *Secretary-Treasurer*
Jenny Lind Hockman ..... *Business Manager*

HONORARY MEMBERS

Miss Hosmer

Mr. Shorts

Dr. Pickett

The Orchestra gives programs and sacred concerts in the college and in the churches of the community. This organization is affiliated with the Virginia Federation of Music Clubs.

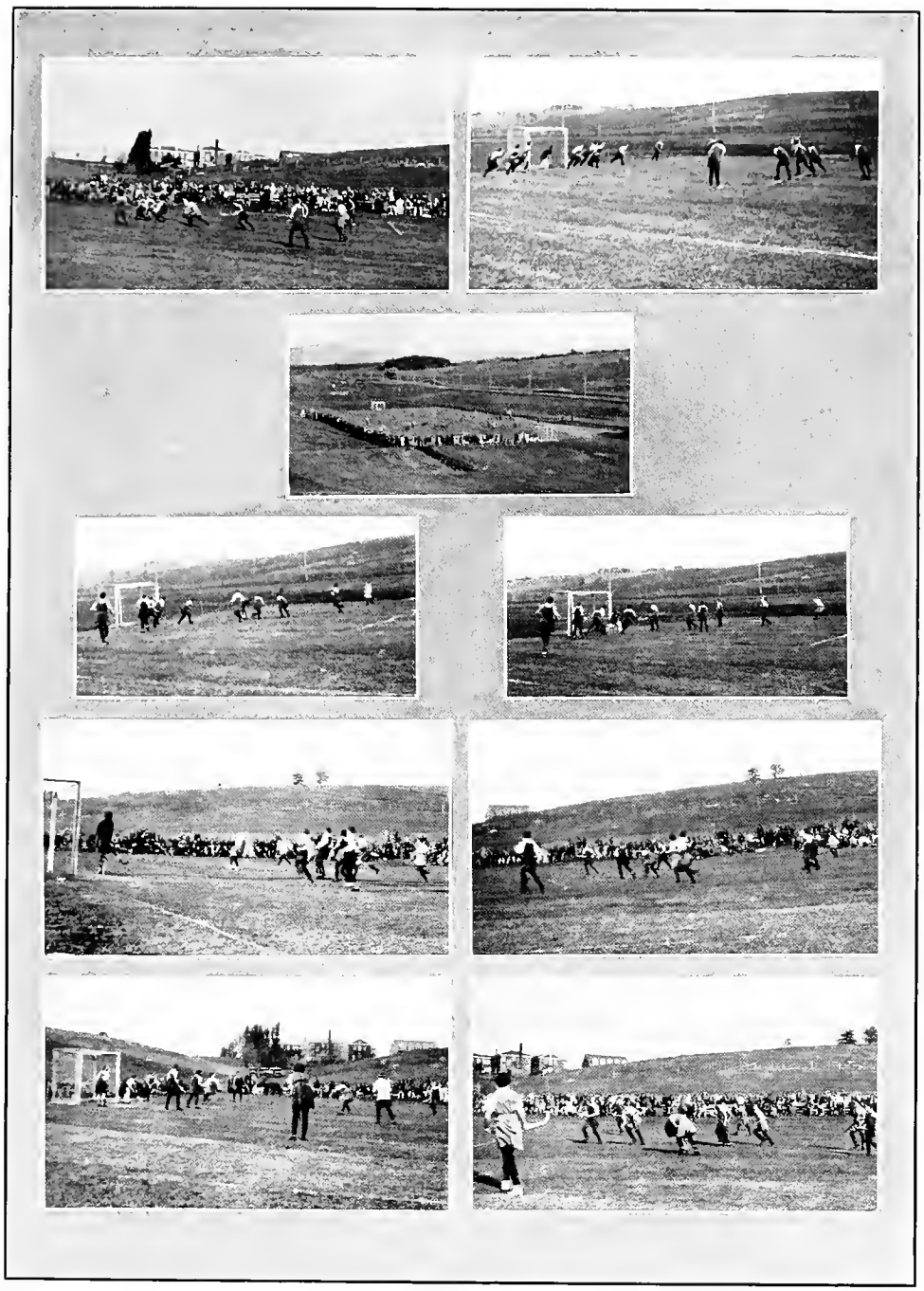

The Hockey Tournament

Athletic Council

OFFICERS

Martha Warren ..... *President*

Ercelle Reade ..... *Vice-President*

Bernice Bowden ..... *Secretary*

Sue Leith ..... *Treasurer*

Emilyn Peterson ..... *Business Manager*

MEMBERS

Martha Lonis ..... *Basketball Sport Leader*

Mary Haga ..... *Baseball Sport Leader*

Mary Farinholt ..... *Hockey Sport Leader*

Lucy Coyner ..... *Tennis Sport Leader*

Mary Hyde ..... *Swimming Sport Leader*

Eloise Thompson ..... *Hiking Sport Leader*

Sue Leith ..... *Senior Representative*

Bernice Bowden ..... *Junior Representative*

Gladys Farrar ..... *Sophomore Representative*

Edith Todd ..... *Freshman Representative*

COLLEGE CHEER LEADERS

Sally Face Laura Melchior Virginia Carmines

ATHLETIC COUNCIL

BOWDEN

BOWEN

CARMINES

COYNER

FACE

FARINHOLT

FARRAR

HAGA

HYDE

LEITH

MELCHOR

PETERSON

READE

THOMPSON

TODD

WARREN

Hockey Varsity

READING LEFT TO RIGHT

Emilyn Peterson (Manager), Mary Haga, Marietta Melson, Martha Lonis, Julia Duke, Mary Hyde, Ercelle Reade, Katherine Bowen (Captain), Martha Warren, Mary Farinholt, Frances Rolston, Frances Neblett, Lucy Coyner, Anna Lyons Sullivan

CHINO
Hockey Mascot

Hockey

The Harrisonburg Varsity hockey team has played only one varsity game this year, the rest of the time being devoted to preparation for the Virginia Hockey Tournament, held here in October.

The one game, which was played at Westhampton College, was a real test for both teams, the final score being 1-1.

Kitty Bowen, captain of this year's team, will be succeeded by Mary Haga.

LINE-UP

Anna Lyons Sullivan ..... *Center Forward*

Martha Warren ..... *Right Inside*

Mary Haga ..... *Left Inside*

Kitty Bowen (Captain) ..... *Right Wing*

Marietta Melson ..... *Left Wing*

Frances Rolston, Lucy Coyner ..... *Center Halfback*

Mary Farinholt ..... *Left Halfback*

Ercelle Reade ..... *Right Halfback*

Julia Duke ..... *Right Fullback*

Frances Neblett, Martha Lonis ..... *Left Fullback*

Mary Hyde ..... *Goal Keeper*

Basketball Varsity

READING LEFT TO RIGHT

Mary Farinholt (Captain), Anna Lyons Sullivan, Lucy Coyner, Katherine Bowen, Vivian Hobbs, Sue Leith, Frances Rolston, Julia Duke, Frances Neblett,
Emily Peterson (Manager)

Basketball

Opening the 1932 basketball season with a game with the team from Shepherd College, Shepherdstown, West Virginia, the Harrisonburg team emerged victorious with a score 50-12. Our way to a year without defeat seemed clear, with victories over Westhampton, 57-10, over Farmville, 32-25, and over the Savage School of Physical Education from New York, 35-15.

A trip to East Stroudsburg and Lebanon Valley, in Pennsylvania, had just been postponed, when Blackstone College challenged the Harrisonburg team to a game to decide the champion team of Virginia. The game, one of the most exciting battles ever seen on the Harrisonburg court, proved fatal to H. T. C., the first defeat in four years. The Blackstone team, confident of success, won after a hard struggle, with a score of 31-30. The rabbit's foot, worn by Mary Farinholt, captain of the 1932 team, will next year decorate Frances Neblett, captain-elect of the team of 1933.

LINE-UP

Vivian Hobbs ..... *Forward*

Anna Lyons Sullivan ..... *Forward*

Frances Neblett ..... *Center*

Frances Rolston ..... *Center*

Mary Farinholt (Captain) ..... *Guard*

Julia Duke ..... *Guard*

Swimming

Swimming is the one sport on campus that is popular from September to June. Class swimming, which ends with a big water-meet, is the great event in this sport. After class swimming, life-saving classes are open to all who wish to become Red Cross life-savers and examiners. Even those people who have never learned to swim are given an opportunity to learn in beginners' classes.

CLASS SWIMMING

Seniors	39 Points
Juniors	23 Points
Freshmen	22 Points
Sophomores	8 Points

INDIVIDUAL WINNERS OF THE MEET

First Place—Emilyn Peterson	13 Points
Second Place—Martha Lonis	12 2 3 Points
Third Place—Kitty Wherrett	11 2 3 Points

Tennis and Golf

In the spring the tennis courts are filled with players from early morning until dark. In this sport, also, class competition is keen. The ladder contest to decide the best individual player is another interesting feature.

Beginners in this sport have ample opportunity for instruction.

GOLF

Each year golf becomes more popular with the "old-timers" and also with beginners in the game. The nine-hole course on the campus, with its recent improvements, is never deserted except in bad weather and on Sundays.

Class instruction for beginners affords an opportunity to learn the game.

Both students and faculty members spend much of their spare time enjoying this form of recreation.

Inter-Class Games

CLASS HOCKEY

The Seniors were the champions of the season, no points having been scored against their team.

Seniors *vs.* Juniors 3–0

Seniors *vs.* Sophomores 6–0

Seniors *vs.* Freshmen 10–0

Juniors *vs.* Sophomores 1–2

Juniors *vs.* Freshmen 2–1

Sophomores *vs.* Freshmen 1–0

CLASS BASKETBALL

The Seniors were the champions of the season.

Seniors *vs.* Juniors 40–24

Seniors *vs.* Sophomores 40–24

Seniors *vs.* Freshmen 41–12

Juniors *vs.* Sophomores 11–33

Juniors *vs.* Freshmen 11–30

Sophomores *vs.* Freshmen 28–38

Hockey Tournament

The second annual convention of the Virginia Hockey Tournament was held October 30-31 on our field. Most of the visitors were entertained on campus and, with the co-operation of all the students, much was done to make their stay pleasant.

Representatives were present from the college of William and Mary, Hollins College, Sweet Briar College, Randolph-Macon Woman's College, Mary Baldwin College, George Washington University, Westhampton College, Salem College, Salem, North Carolina, and from the Washington City Hockey Club.

As the whole object of the tournament was to get together and learn more about hockey by playing together in a friendly manner, much of the fun came in when mixed teams, composed of players from all colleges, held their games.

The tournament opened Friday afternoon with the following games:

Westhampton *vs.* William and Mary.....5–6
Salem College *vs.* Mixed Team 0–2
Sweet Briar *vs.* Harrisonburg 2–6

On Friday evening everyone was invited to a movie showing hockey technique, after which there was dancing in the big gym.

The contests started again early Saturday morning with the following games:

William and Mary *vs.* Harrisonburg..... 1–3
Sweet Briar *vs.* Mixed Team.....8–2
Westhampton *vs.* Mixed Team 11–0
Sweet Briar Club *vs.* Salem 1–2

After the hockey luncheon at twelve-thirty, the alumnæ played against the coaches—winning with a score of 2-0.

The big event of Saturday afternoon and the climax of the whole tournament was the game between the Washington City Hockey Club and the picked team composed of outstanding players from all teams. The score of this fine game was 6-5 in favor of the picked team. Our college was fortunate in having several of its players chosen for this team. Three of these—Mary Farinholt, Kitty Bowen, and Frances Rolston—played in the game, while Anna Lyons Sullivan and Ercelle Reade were also named for the team.

One Song

One song, O God!
Let it be music of the earth
I daily trod;
Or let it spring in birth
From out the sky!

One song be mine!
Let it be steeped in tears
Or marked with joy's design;
I'll strike asunder human fears,
And gladly die!

—Garnet Hamrick

Log

SEPTEMBER

21—Anchors aweigh! On this day the good ship Student Body set forth on its nine-months voyage. Veteran members of the crew welcomed each other heartily, and newly recruited seamen were given their berths aboard ship. Laughter dried up any signs of wet weather about the eyes on departure as the ship safely cleared the Cape of Farewells and entered the Bay of Bright Hopes.

23—The Y. W. welcomed old and new crew members with a party in the Big Gym.

25—A reception at Hill Crest by the commanding officer made the new seamen an official part of the ship's social life.

26—Lucky Freshmen! They enjoyed still another party. This time it was in the Little Gym, and the hostesses were the House Councilors of their dormitories. Both hostesses and guests shared in the entertainment.

30—An important date. The crew had the pleasure of hearing Professor Barr, of the University of Virginia, speak in praise of teaching, at the quarterly Convocation exercises.

The Seniors attained their full rank after three years of work when Dr. Duke granted them their privileges. The new girls were joined by bonds of love and friendship to the old ones in the beautiful ceremony of the Old Girl-New Girl Wedding. The bride and her attendants were such that the groom and his friends were proud to receive them.

OCTOBER

2—Another side of Old Girl-New Girl relations was shown when the two groups met and battled in the first basketball game of the year. Varsity triumphed with a score of 35 to 15, but the New Girls were good sports and did some fine cheering.

5—Juniors received their privileges and recognized the fact that they were upperclassmen at last.

7—Vows of loyalty and service were made by old and new girls at the student government pledge-signing service. There is nothing quite so impressive as the sense of personal responsibility which the simple signing of a name gives to one.

8—Each with a tiny flame from the light of the world flickering in her hands, the Y. W. C. A. members, old and new, exchanged pledges for the new year at the annual Service of Lights.

16—Good food must have been served at this party: the Frances Sale Club entertained new home economics students in the Day Students Room.

22—In spite of its pride and awe, the student

body was able to enjoy the visit of the State Board of Education, especially the speeches of its members in chapel.

23—If we hadn't already had our share, we should be overcome with envy of the new girls. On this night they were given another party—by the Blue-Stone Cotillion Club, in the Little Gym. It looked like exodus to Miami Beach, for all its characteristics were there—beach pajamas, life guards, and all.

30—The beginning of the hockey tournament turned the campus upside down in its complete absorption in the sport. Johnston Hall dwellers relinquished their dormitory to the visitors, and the Senior Dining Room was practically theirs completely. The games themselves were thrillingly interesting, and scores proved our claim to one of the best teams in the state.

31—As a wind-up of the week-end's fun, the Athletic Association's Hallowe'en party gave every one a chance to dress up and dance. Ghosts and witches couldn't keep away a big crowd.

NOVEMBER

4—Future fun caused immediate expense as class treasurers wheedled our dues from us.

5—We had no idea plays were so lively away back long ago, until we went to see "The Beggar's Opera," a Lyceum number. Such dances, such songs, such a charming heroine, and such a gallant hero!

6—A tea for the visitors from Columbia University added a touch of formal distinction to our social self-respect.

7—Jackson, as jolly as ever, opened its doors to the student body and faculty in its open house. Who said Freshmen were downhearted?

11—Once more we marched to martial music and wore red, white, and blue as we commemorated the end of the war in an Armistice Day parade.

13—The editors-in-chief and business managers of the *Breeze* and SCHOOLMA'AM traveled to the Intercollegiate Press Association at Lynchburg, but they missed the Athletic Association play, "The Truth As Is," which revealed everything, past, present, and future about our revered faculty and many of the most respected members of the student body.

18—Organization of the Freshman class through election of officers was followed by a party for the new officers in the Tea-room. The class may have been new, but it was certainly wise in its choice.

20—Flashing swords, romance, and a *nose* flickered on the screen when "Cyrano de Bergerac" was seen up in Reed Hall.

26—Thanksgiving brought only one day holiday this year; so most of us were together at the big turkey dinner. It looked as if a new kind of turkey had been introduced, from the number of drumsticks that were served.

27—A concert by the Harrisonburg Municipal Band filled the auditorium with good stirring music.

28—The last hockey game of the season gave the Varsity another victory over the Alumnæ team, 6-0.

DECEMBER

4—The Stratfords brought royalty and ragged riches into an American village in their first play of the year, "Once There Was a Princess."

5—The annual staff spread out wares from all over the world at its bazaar. Christmas presents were picked up for a song; and food restored energy spent

in dancing. Like all street fairs, this one provided entertainment. For their part in it, the Juniors received a reward.

9—Landlubbers, changed to capable swimmers, demonstrated their ability in the Beginners' Swimming Meet. Not one was drowned in the attempt.

10—A music recital was followed by the faculty tree-decorating party in the two dining rooms.

11—Senior Day brought out the capped and gowned Seniors to receive the respect paid them by the rest of the college. A party in the big gym was their offering to the festivities on campus.

12—Jackson and Ashby treated themselves to Christmas parties.

13—Sunday afternoon brought the Christmas season close to us when the Glee Club and the men's chorus from town sang a program of Christmas songs in a beautiful vesper service.

14—Full of the wonder of the Nativity was the pageant given by the Y. W. C. A.

15, 16, 17—Exams plunged us into frantic labor, lightened only by the thought of home at its end.

18—One exam to take as the Special whistled, and then—we were off!!

JANUARY

4—Here we were united again after a long vacation ashore. Marvelous tales of adventure filled the ears.

6—Grace, rhythm, power, and beauty: The Ted Shawn Dancers moved across the stage and left us breathless at so much easy, lovely motion.

8, 9—Two nights of class basketball would have made some people believe feeling was strong between the classes. It was, but only to the extent that each wished its team to win.

13—After a week-end's rest, the deciding game of the series was played. The Seniors won, and every other class joined in the rejoicing.

18—The land of make-believe and little people came to the stage when Tony Sarg's Marionettes acted out for us "Alice in Wonderland" and "The Rose and the Ring."

23—Shepherds College from Shepherdstown met our Varsity and were fairly vanquished 50-12 in basketball.

27—Again we gathered together our spare pennies and took them to the class treasurers—class pay day.

FEBRUARY

5—They claimed they were the luckiest class on campus, and when we saw the kind of members who belonged to the Sophomore group, we all agreed. Horseshoes, clovers, and rabbit-feet were picturesque but not necessary for that class's success.

6—The Art Club turned the Little Gym into a red and black decorated spot, where they provided music for dancing, refreshments, and entertainment at their annual ball.

10—A distinguished speaker, Dr. Duke of Harrisonburg, spoke in chapel on Lee and his connection with the Washington and Lee University.

11—Election day saw the polls well patronized from 8 o'clock to 6. No lack of civic spirit was felt, for the whole student body turned out to cast its vote.

12—Drama week was initiated on campus by the Stratford tea for the faculty.

13—The new Stratford members showed their talent in a pair of one-act plays: "Bargains in Cathay," and "Washington's First Defeat." Both were very much enjoyed by the large crowd that attended the matinee.

Varsity basketball continued with another game won by Harrisonburg from Westhampton with a score of 57 to 9.

16—"Music in the air." The Glee Club presented a program of solo and group songs and added, just to show how versatile they are, several charming folk-dances.

18—At an open meeting of the A. A. U. W., Miss Deering spoke on education in the Near East.

The Glee Club left for Richmond and Norfolk.

19—Proving that we were all wrong in our mental pictures of Alaska, Mr. Sergent of the U. S. Geological Survey told us that it was warm enough there to be quite comfortable, and he showed pictures that certainly upheld his word.

20—Invaders from the North were repulsed with heavy losses when the Savage basketball team was defeated 35-15.

22—We received an unexpected present on Washington's birthday when a half-holiday was declared in order that we might attend the program in his honor in Wilson Hall.

26—All four classes met again as rivals in an inter-class swimming meet, in which the Seniors won.

27—Evening dresses, finger waves, dance cards, and men. The formal dance sponsored by the Cotillion Club was voted a big success by all who attended it.

MARCH

1—The second election day brought out as big and as thoughtful a crowd of voters as did the first.

3—An old rival, Farmville, fell before the power of the H. T. C. basketball sextet, who rolled up a score of 32 to their 25.

4—Another reminder of the fact that it is Washingon's bicentennial year was given in the movie "George Washington," presented in Wilson Hall.

5—The Freshman basketball team took a little trip of its own. It went to Stuart Hall and won the game 48-28. An enthusiastic crowd of supporters were in attendance.

11—Money bags and gold dollars were the signs of the Juniors' wealth of good spirits. At their party in the evening they joyfully killed Depression and acclaimed Prosperity.

12—The Freshman class showed their affection for their big sister class by the nicest kind of a party.

14, 15, 16—Into the doldrums again. Here we were caught in exams.

18—The campus was livened up once more by the Alumnæ minstrel show.

19—Our second basketball defeat in four years came when a post-schedule game with Blackstone College resulted in the score 31-30 in favor of our visitors.

23—The combined ceremonies of quarterly Convocation and installation of new student government officers made an impressive hour of chapel exercises. The speaker of the occasion was Dr. Charles Smith of Roanoke College.

A formal dinner, followed by dancing, brought a pleasant day to an end.

24—Another set of new officers were introduced to their duties when the retiring Y. W. cabinet passed its light to the new one, which will function for the next year.

25—Tooting of horns and roaring of engines marked the departure of all but fifty students on a six-day Easter vacation. Those remaining found that even a deserted campus offers lots of possibilities for amusement.

31—The return of the Easter travelers put the campus on its same old basis, and classes were resumed as usual.

APRIL

4—The first of the life-saving tests were given. Won't the hard-working swimmers be proud when they can wear the emblem?

6—The tables were turned! Dining room girls sat at a beautifully arranged banquet table and enjoyed the efforts of campus officers to fill their places as waitresses. The evening brought weary backs, aching feet, and an added respect for those who possess dining-room scholarships.

8—The Stratford costume play, "Washington Marches On," drew an expectant crowd, who were not disappointed in the acting, the costumes, or the play itself.

10—The stately harmony of organ music came from the hands of Miss Kettering's pupils in an organ recital at the Methodist Church.

15—They tried to assume simplicity, but even dunce caps couldn't hide the real worth and wisdom of our youngest class. The Freshmen worked long and hard to make their first day one of the most successful events of the year.

MAY AND JUNE

31, 1—Stormy waters tried the strength of the Senior and Sophomore vessels. This struggle decided whether they could reach port or not. Such exams!

2, 3—The storm moved on and crossed the path of the Juniors and Freshmen. With steady work, they passed the hurricane area as successfully as the Seniors and Sophomores.

5—With reverent hearts, the graduating classes bowed in worship for the last time together.

6—The ceremony of handing down banners marked the ascent of each class one step higher in rank, while the bonds of the honey-suckle chain made them all one unit.

7—Saddest and sweetest of moments. For some, landing, only to re-embark on the sea of life. For others, a three-months shore leave and then a return to life aboard ship, but without many who have made the journey pleasant.

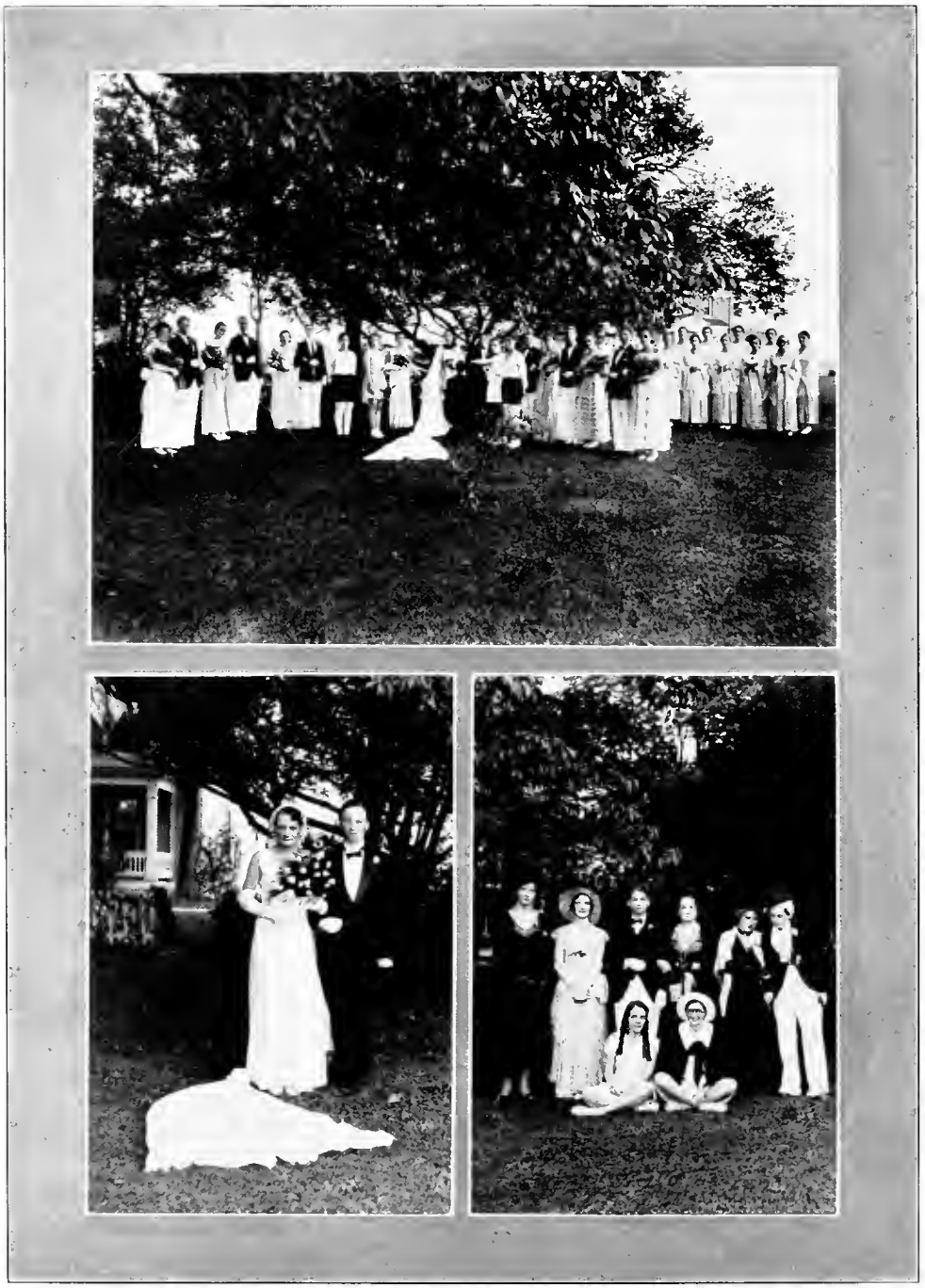

Old Girl-New Girl Wedding

Formal Dinner
and
Cotillion Dance

College Costuming

THE average H. T. C. girl has at her command several distinct ways of getting dressed. When she jumps up at seven-fifty and has to get to an eight o'clock class, her technique is vastly different from that employed when she arises at eight-thirty and dresses at leisure for a ten or eleven o'clock class or, possibly, for no class at all. In the first instance, it is a case of throwing on as rapidly as possible the first garments she sees. In the second, there is time for deliberation in the choice of clothes, time for elaborate attention to the hands, face, and hair, and time even for a visit to the tea-room to help that empty, caved-in feeling that comes about half-past nine when she has not been to breakfast.

Every once in a while she goes to a tea. For such an occasion she dresses with care, but she generally knows with almost no hesitation just what to wear, and the process is not a long one.

The time the Harrisonburg girl is at her best in dressing is when she wants to go down town. This does not refer to the quick trip for a definite purpose, in morning or afternoon, when the method is simple. If she has on a skirt and sweater she adds a coat or jacket and beret to her costume, and goes. Her genius shows when she is going down town for pleasure. The technique is somewhat the same as is used when she is going to a dance, but she gets more practice in going down town.

Someone calls to her, "Frances, go down the street with me."

"When?" she calls back

"In just a little while."

"All right," she replies, and fixes her mind on the question of what to wear.

A look in her closet reveals that she has absolutely nothing suitable. Is she discouraged or bothered? Not at all. She immediately wonders what her friends have. She goes into a room, talks about clothes with a neighbor, is given a choice of dresses, and selects one. Or maybe she goes to several rooms before she finds the right dress. Now that she has the dress, she needs a coat; so she repeats the procedure, and finally gets just the coat she wants. She hears that Virginia has a hat that will go beautifully with the coat, but on going to Virginia's room she finds no one there. After a prolonged search in the closet, she finds the hat in a box under the bed. It is a perfect fit. Her costume is at last complete, as she has gloves and shoes. She is ready to stroll down town, take in a show, linger in Candyland, flirt with—or be scornful of—every boy she sees, according to her taste, and hurry all the way back to avoid missing dinner. At dinner she sees Virginia, who says, "Oh, Frances, I didn't have a thing to wear down town this afternoon, and I took a dress, hat, and coat from your closet. I hope you don't mind."

—Janet M. Lowrie.

A Limited Allowance—The Fun of It

HAVE I heard about the depression?—Not only have I heard about it, but I know from experience—a very concrete experience in the form of a limited allowance. Yet this isn't so bad, after all, though it involves three points: first—careful budgeting, second—sticking to the budget, and third—a philosophical attitude. A lean budget is rather easy to make, but the hard part is standing by it without getting peeved.

Two of us, after carefully considering the merits and demerits of the movie program for this week, finally decided on one and went to town to see it.

The picture was very good, but we saw advertised one much better. Can we see it? No—because our budget does not allow another movie until next month, when the momentous question must be decided all over again.

The deciding is lots of fun. It proves your own and your room-mate's disposition, develops debating ability, and usually ends in a compromise, with both sides happy at the bright prospect ahead.

A trip to town isn't complete without the traditional visit to the Soda-Sandwich Shoppe. Before leaving the college, we renew our resolution to order economically and wisely. We first unanimously vote for a lemon dope (small), and then eye each other to see which one is going to spend a second nickel to buy something to be eaten along with the drink. Thus a new problem presents itself, and again a compromise is made—one of us spending an extra nickel for something divisible by two (maybe a box of Nabs) and the other resolving that, next time, her other nickel shall provide doughnuts, say, which come two for five. So we're both happy that we can get so much for so little, and we enjoy our feast as if it were a big Marshmallow Sundae.

By the way, when hungering for those delicacies which cost over fifteen cents, remember that they tend to produce lateral curves, and you'll be consoled immediately. I've tried it, and it works.

Every college girl has a personal correspondence, which may mean one letter a week or a dozen. We fuss if we don't get letters, and yet they're expensive, because they have to be answered. Stamps and stationery—two articles we must have, yet can't keep. In solving the stamp problem, my roommate and I have developed the use of a penny-catching envelope. Into this we drop every penny which we have left in change, and these are converted into stamps. It's really a nice system, and keeps one from buying a stick of chewing-gum or a one-cent piece of candy.

Of course, there are other ways of stretching a dollar to twice its normal size. For instance, buy darning thread instead of a new pair of hose. That may get you into the practice of darning before you have hose other than your own to mend.

You've probably guessed by now that I'm Scotch, but it's only this limited allowance which is bringing that element forward, and I'm not minding the strain at all. In fact, I'm beginning to think that having Scotch ancestors is a valuable asset in this year 1932.

—Louise McComb

George Bernard Keezell
The Father of This College

In Memoriam

Whereas, In the allwise providence of God, our friend and counsellor, Honorable George Bernard Keezell, was removed by death on June 22, 1931, be it resolved:

First, That the State Teachers College at Harrisonburg, Virginia, has suffered a serious loss;

Second, That the outstanding services of Mr. Keezell in the establishment of this institution, as a member of the first board of trustees, and in his continued friendship and support to the end of his life, entitle him to be recognized through all future years as the father of this college;

Third, That it is deemed appropriate that, at the earliest suitable time, Mr. Keezell be honored on this campus with some fitting and permanent memorial;

Fourth, That inasmuch as Mr. Keezell himself never failed to give large credit to his late wife, Mrs. Belle Hannah Keezell, for the success of his efforts in behalf of this institution and also in behalf of education throughout Virginia, we hereby accord her due recognition along with him; and we also hereby acknowledge the continued loyalty to the college of his daughter, Mrs. J. F. Simms, who was one of our first students;

Fifth, That we not only recognize the pre-eminent services of Mr. Keezell in the founding and building of this institution, but also accord him his due rank among the outstanding Virginians of the past generation, and pay tribute to the high order of his statesmanship through many years in the Virginia General Assembly;

Sixth, That a copy of these resolutions be entered upon the faculty minutes; that another copy be transmitted to Mr. Keezell's sons and daughters; and that they also be printed in the college periodicals, *The Virginia Teacher, The Breeze,* and The Schoolma'am.

Loves

He lies who says there is but one love only—
    He is poor for having known but one.
I've heard a score of loves come knocking
    At my door when day was done.

One love brought laughter on his parted lips,
    Another tears of pain and bitter truth;
A third flung gain and glory at my feet;
    Another built a shrine to youth.

I heaped my joy upon their outstretched hands,
    And garnered beauty from their dreamy eyes.—
He is a fool who thinks God's mind so small
    As to conceive but one scant source of paradise.

—Garnet Hamrick

The Requiem

THE crowd was surging up and down the steps of San Sebastian in the Plaza Marco. Business men, lawyers, priests, women, peasants from the country, were ascending and descending those worn stairs in a constant stream. Flower women stood at each side of the stairway, calling forth their wares to the passing throng. Around the building pigeons whirred and turned, alighting every now and then on the cobbles of the plaza. The brilliant blue sky canopied this little world, and the warm sunshine etched its vivid hues with gold.

At the foot of the stairs in his habitual place stood a small boy of eight or nine years, with a little curly white dog beside him. He had that self-poise, that self-assurance about him that one associates with those who earn their own living. As he drew his bow across the strings of the violin which he held tenderly, the dog watched him with an adoring gaze, head cocked on one side, tail thumping. At his feet lay a little basket, into which an occasional passer-by dropped a coin. When the dog felt that interest was flagging, he would seize the handle of the basket in his teeth and dash around through the crowd, to be greeted with laughs and pats and, sometimes, a coin.

The boy had just finished an aria from *Rigoletto*. The dog, feeling that his master was being neglected, frisked off with his basket among the passers-by. Suddenly he dashed in front of a tall, dark man who was descending the steps unheedingly until he almost tripped over the dog. With a fierce word he kicked at the little mite and passed on.

The crowd stopped, aghast, as the dog fell with a dull thud almost at the feet of his little master. The boy stopped playing, looked slowly down, and then, with a cry, dropped to his knees.

"Ah, my Mierita, my loved one, Mierita! Can you not hold up your head? Look at me! Ah! can you not even wag your little curled-up tail?" The dog's eyes opened for a minute; one feeble thump sounded on the cobbles, and his eyes flicked shut again.

The boy gathered Mierita tenderly up in his arms and stumbled to his feet. Thrusting his precious violin heedlessly under his arm, he walked with slow steps down the street. His big brown eyes were shining with tears, and he could not trust himself to glance at the little limp creature.

At last the child turned a corner beside a high board fence. He slipped his hand under a plank and, pushing it inward, crept through. Inside, in a tiny plot, was a small, rude shelter, his home. The boy laid his precious burden on the soft green grass. He sat beside him, looking at him for a long time, until the teardrops began to flow quietly down his cheeks. He snatched up his violin and, taking his bow, poured forth his whole soul, his impassioned and fiery spirit, in that last melody for his dog.

As the notes trembled mournfully and beautifully on the air, a passer-by heard, and stopped to discover the source. He, too, knew the loose plank and, swinging it inward, looked through. The music was sobbing of a heart filled with grief. The man stood there thoughtfully, head bowed. Just then, a little white dog came trotting around the corner. The man hesitated an instant until, deftly catching the little creature, he slipped it through the opening. As the child swayed to his playing, the new dog padded softly up to him. Filled with desire, longing, despair, he looked. It was—it was Mierita. Then he hadn't been dead after all! He had just been asleep. The boy dropped his violin and stretched forth his arms longingly. Then—they fell to his side. This was not his friend, his loved and loving comrade! He turned his head slowly. There on the deep green grass lay soft little white Mierita where he had laid him so tenderly.

Slowly, slowly, the child's fingers closed upon his violin, and once again his requiem filled the air.

—Sarah Lemmon

Calm After Storm

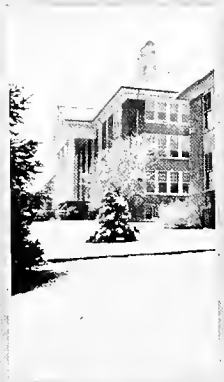

The Beauty and the Fun

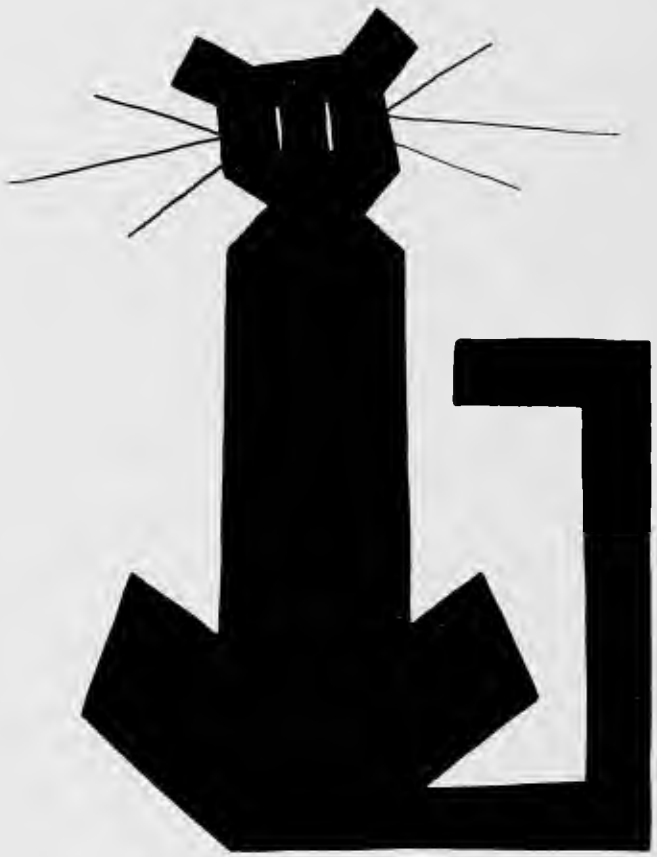

TOM SAYS:

"Sail on! sail on! sail on! and on!"

THE BREEZE

Imagine Eating 127 Chickens A Day

MISS TURNER GIVES REPORTER STARTLING INFORMATION ABOUT FOOD CONSUMPTION ON CAMPUS

By CATHERINE BAIRD

Candidates Give Out Statements About Elections

BROWN, PETERSON, SHULTZ, DREWRY AND CHILDS MAKE STATEMENTS TO REPORTER

New Nominees Show Unusual Leadership

Tid-Bits

Ballot Announced For Minor Election

VOTES TO BE CAST TUESDAY.

Schoolma'am To Sponsor Annual Oriental Bazaar

Gifts From Japan, China, Egypt Offered In Oriental Market Tonight In Little Gym.

CLUBS WILL PRESENT STUNTS

Here Goes!

Jan Campbell Will Play For Cotillion

NOTED SYNCOPATORS TO PROVIDE MUSIC FOR MID WINTER FORMAL DANCE FEB. 27

CAMPUS

TOM SAYS:

Wish I were mascot for the hockey team instead of China, so I could have gone to Richmond yesterday!

I See By The Papers—

Varsity Trounces Farmville Se

FARINHOLT, SULLIVAN, D... ROLSTON PLAY FINAL VARSITY BASKETBALL GAME ON HOME COURT. SCORE IS 32 TO 25

...nts Select Minor Officers

...MELCHOR, RUBY, TUDOR, ...ER, CAMPBELL, MELSON, ...ES, MANKE, LEMMON, ...OP, PARKINS CHOSEN

V. I. P. A. To Hold Meeting Nov. 13-14

WILL MEET AT LYNCHBURG

Aunt Abigail

FRANKLIN — THE APOSTLE OF MODERN TIMES

'Gypsy' Smith Speaks On Romany People

FAMED SON OF NOTED EVANGELIST TALKS OF EARLY LIFE AMONG GYPSIES

POETRY

Poetry is a shadow Asking a fairy for the next dance.

Balfour Chosen To Make Rings For '33

JUNIORS SELECT MANUFACTURER FOR THEIR COLLEGE RINGS

New Faculty Members Assume Duties Here

Stratfords Present Bicentennial Play

"Washington Marches On" Is Spring Work of The H. T. C. Dramatic Club

MISS RUTH HUDSON COACHES DRAMATIC WORK

'33 Class Day Celebrated Amid Victory Of Prosperity And The Downfall Of Ole Man Depression

Distinctive Color Scheme of Yellow And White Marks Decorations

SUCCESS OF DAY DUE TO COMMITTEES

Varsity Sextet Overwhelms Savage

H. T. C. DEFEATS SAVAGE TO THE TUNE OF 35-15.

Dr. Meade Speaks Of Despair Philosophy

REAL PROGRESS HAS LEAD AND WILL LEAD TO FREEDOM

Welcome Is Extended To New Comers

Alumnae News

Catalogue Appears In Revised Edition

MANY IMPROVEMENTS NOTED IN NEW PUBLICATION

Memories

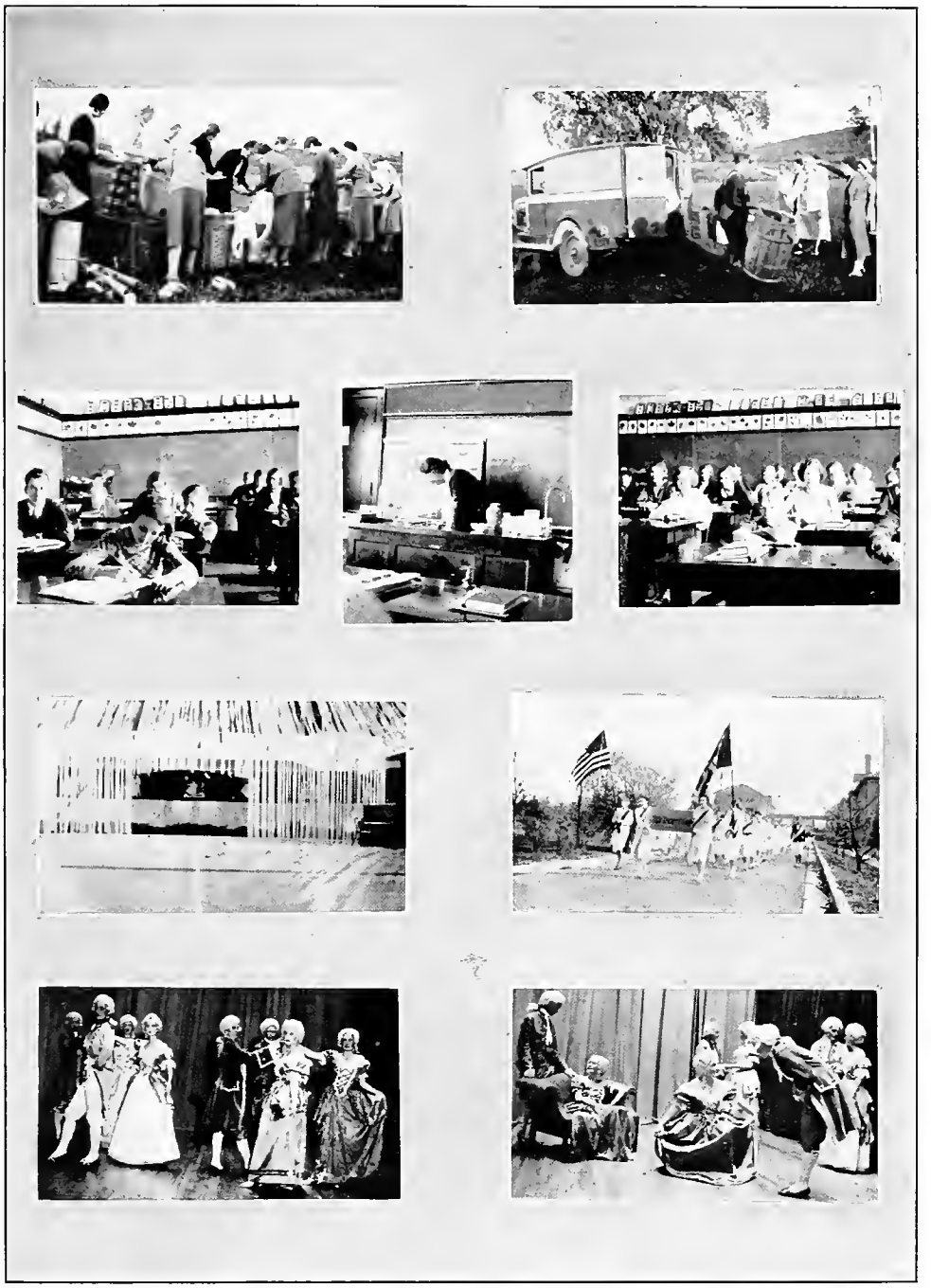

More Memories

Editor's Yarn

JUMBLE

The life that I live is a frightful jumble
Of triolets, essays, and such.
Even at night I hear their deep rumble:
The life that I live is a frightful jumble.
I'm sure that my brain will eventually crumble
From trying to get that poetic touch;
The life that I live is a frightful jumble
Of triolets, essays, and such.

—Julia Duke

COLD CHIROGRAPHY

Student: "Mr. Logan, what is this note written on the bottom of my paper?"

Mr. Logan: "That is a comment I made about your handwriting; but please don't ask me to interpret it now."

"QUID INTACTUM NEFASTI LIQUIMUS?"

Won't you kindly have a heart,
Cynics, skeptics, realists,
Practicing the writing art?
Won't you kindly have a heart,
And let us keep something apart
From the blah and blither of satirists?
Won't you kindly have a heart,
Cynics, skeptics, realists?

—Martha Boaz

THE "VIRGINIANS"

As I stepped into the house, a fearful din burst upon me and, incidentally, almost burst my ear-drums. There wasn't any question in my mind as to the cause of the uproar; I had heard it before. The orchestra was practising! If you have ever heard a group of music-loving—or rather, jazz-loving—adolescents, with no training whatsoever, conduct an orchestra practice, you can realize what my poor mother has been suffering. The rest of the family are usually away, but she must grin and bear it.

One of my younger brothers is a saxophone player in this orchestra; so that is one reason why they choose our house in which to rehearse. Just what they are rehearsing for, I haven't discovered, but from hints of purple velvet music-stand covers, I judge that there are important engagements in the offing.

The older members of our family are, of course, much delighted that my young brother has some interest that will keep him out of mischief, but that it should take this particular form is not an unmixed blessing.

I often feel that I should like to have some close neighbors, but when the orchestra meets, I feel that a kind providence guided us to a house some distance removed from other human habitations. I sometimes wonder why the group doesn't enjoy the hospitality of the homes of other members, but I strongly suspect the reason.

Maybe I have not been trained to appreciate real music. Who knows that there is not an embryonic Sousa here? Anyhow, I shall continue to spend my afternoons away from home.

—Julia Duke

PROHIBIT DEPRESSION

One kind of prohibition that the United States needs, according to Mr. McIlwraith, is to keep the money from getting "tight."

HOW TO REMEMBER THE MEMORANDUM?

Miss Aydlette: "Oh, Dr. Sawhill, I forgot to bring that money."
Dr. Sawhill: "You should carry a memorandum."
Miss Aydlette: "I tried that, but I couldn't remember where I left it."

EXHORTATION

The year's at the leap—
    All's right with us girls.
Why should we weep?
The year's at the leap—
Slay men with a sweep;
    Don't dally with curls.
The year's at the leap—
    All's right with us girls.

—Martha Boaz

GRADING BY THE NORMAL CURVE

Dr. Frederikson: "I think I'll give the test Tuesday instead of Thursday."

Anne Salmond: "Oh, Dr. Frederikson! You can't do that. Nobody will have time to study, and it will just ruin your curve."

"THE LONGER SHE STANDS, THE SHORTER SHE GROWS"

Grace: "Haven't fashions changed a lot recently? When I got this dress, I thought it was long."

Dot: "Probably it was, but just think how long it has been since you got it."

RESOLVE

I have so very much to do,
    I think I'll not do anything;
Sleep is calling on me, too.
I have so very much to do,
The time I'd spend I'd surely rue,
    And truly small results 'twould bring;
I have so very much to do,
    I think I'll not do anything.

—Julia Duke

HIS PLEA

"There are no gaps I cannot bridge, no yawning voids I cannot fill. Beyond the cavities of doubt I will find the truth. I will know the cause of this dull ache of despair, if you will only bestow the privilege. Don't make me wait! Won't you smile?—I'll swear your feasts shall be served with golden plate—there will no longer be cause for distress. Please open your mouth and say *yes*," said the dentist to the stout, gray-haired old lady.

—Martha Boaz

ARROGANCE

A smart roadster was drawn up to the curb. It was low-slung, with long, rakish lines. It seemed as if one could sink down and rest forever on the soft green upholstered cushions. The fittings were burnished silver; the car was perfectly equipped with the latest gadgets. An old T-model Ford rattled by and splashed mud all over the roadster.

—Julia Duke

THE CHASE

Tarry, O Fame, in your furious gait;
Wait, O Wealth, till I find the key.
I'll try hard not to be late—
Tarry, O Fame, in your furious gait.
It seems to be my inevitable fate,
That nobody ever stays for me.
Tarry, O Fame, in your furious gait;
Wait, O Wealth, till I find the key.

—Martha Boaz

PLUS ULTRA

"A" Student: "Dr. Frederikson gives back the test papers in the order of their grades, the lowest first. On the quiz a week ago, mine came last.

Bus Krouse: "That's nothing; he gave mine back three days late.

MATHEMATICS

F.: "Half of my exams are over. I've just finished the second one."

M.: "That's fine—and you have just four more to take?"

BY WIRE OR RAIL?

Pauline Efford (at five o'clock in the afternoon): "I think I'll send Mother a night-letter."

Margaret Payne: "Pauline, you can't do that. The last train has gone."

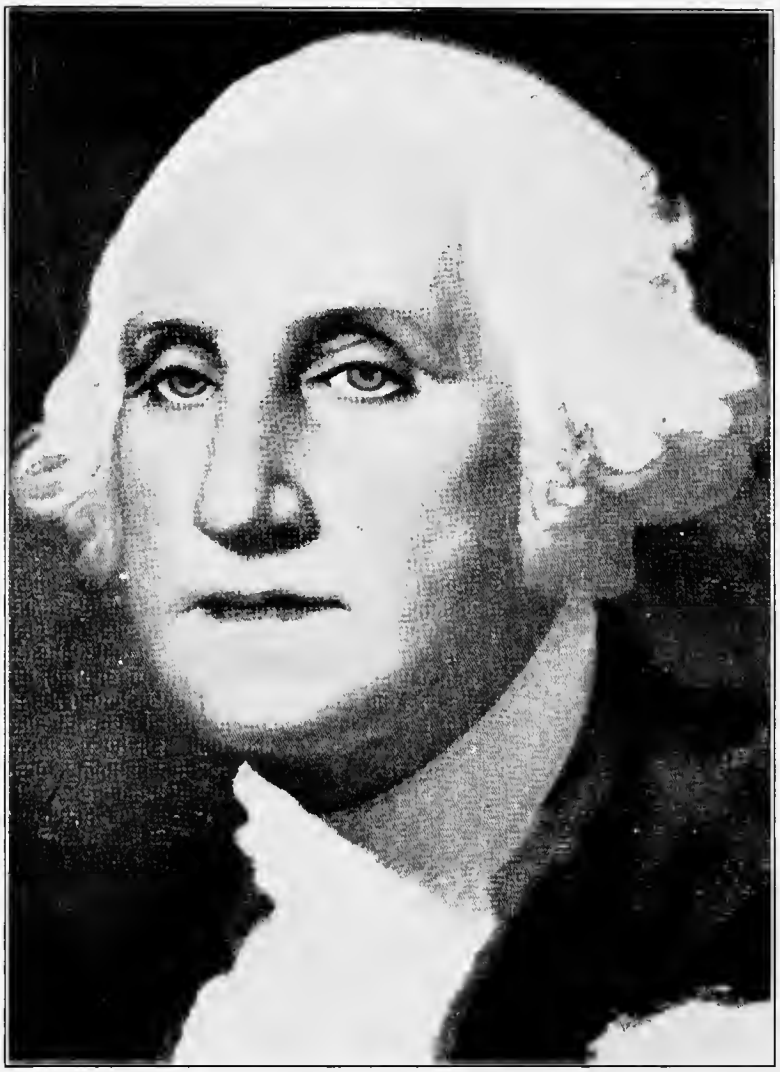

The Father of Our Country

AS THEIR CONTRIBUTION TO
THE BICENTENNIAL

Stratford Dramatic Club

PRESENTED ON APRIL 8

WASHINGTON MARCHES ON

By

OLIVE M. PRICE

PERSONS OF THE PLAY

Laurence—*George Washington's half-brother*.....LINDA SANDERS
Anne—*His wife*.....MILDRED SIMPSON
George Washington—*The master of Mt. Vernon*.....CATHERINE WHERRETT
Mary Ball Washington—*His mother*.....MARGARET MOORE
Cully—*An old family servant*.....RUTH BEHRENS
Mammy.....DOROTHY MARTIN
George William Fairfax—*Of Belvoir*.....CATHERINE BARD
OWAISSA—*An Indian girl*.....PRUDENCE SPOONER
Sally Cary—*Daughter of Colonel Wilson Cary*.....JAQUELYN JOHNSTON
Mary Cary—*Her younger sister*.....BARBOUR STRATTON
Lord Thomas Fairfax—*A country gentleman*.....JANIE SHAVER
Martha Washington—*George Washington's wife*.....PAULINE EFFORD
Dr. James Craik—*Washington's bosom friend*.....JANE MAPHIS
Mrs. Willis—*An American matron*.....CATHERINE MARKHAM
Count Rochambeau—*Of the French army*.....VIRGINIA HALLETT
Nellie Custis—*Washington's adopted daughter*.....MARY CLOE
Ivory.....JANE LOGAN
Narcissus.....VIRGINIA LAIRD CONRAD
Rainbow.....WARREN WILLIAMSON
Clementine.....GLENNA NEWBILL
Helene—*A belle of Alexandria*.....MADALINE NEWBILL
Lafayette.....ELIZABETH CARSON
Laurence Lewis—*Favorite nephew of Washington*.....FLORENCE DICKERSON

PART I

SCENE 1. The Parlor at Mt. Vernon
SCENE 2. The Mountains of Virginia
SCENE 3. The Portico at Mt. Vernon

PART II

SCENE 1. The Parlor at Mt. Vernon
SCENE 2. Ballroom in Fredericksburg

PART III

SCENE 1. The Portico at Mt. Vernon
SCENE 2. The Parlor at Mt. Vernon

Furniture through the courtesy of
VIRGINIA CRAFTSMEN

May Day Festival

Given Under the Auspices of

THE ATHLETIC ASSOCIATION

May 7, 1932

TROUBADOURS OF PROVENCE

STORY

Time—May 1, 1232

Place—A village green in Provence, France

On the first of May the merchants, monks, shepherds, shepherdesses, nuns, knights, country folk, and troubadours of Provence gather together for a day of festivity. The traveling troupe affords entertainment, but the most important event of the day is the contest of the troubadours. A golden violet, as token of the favor of the queen, and the honor of crowning her are to be bestowed upon him whose song shall prove most pleasing.

Guillaume, the first troubadour in the contest, sings of heroic deeds. Francois, the second troubadour, sings of the love of a boy and a girl; and the third troubadour, Arnauld, sings of wind, rain, and spring. He is declared victor.

PART I—The Gathering of the People

Procession of Merchants ..... Come-A-Maying
Monks
Shepherds ..... *Zilcher*
Shepherdesses ..... *Nahr*
Nuns
Country Dance ..... *Farindole*
Burgomaster
Traveling Troupe
Court Dance ..... *Beethoven*
Troubadours

Part II—The Contest

Queen's Procession ..... *Verdi*
Guillaume's Song ..... of ..... Heroic Deeds

O Queen, list to me sing of plumed knights
Who leapt upon their fiery steeds and waged
A thousand thousand battles for the right
Of kings and gentle maids who taught them love.
I sing of deeds heroic and the two-edged sword
That plucked its victim's heart with flashing blade;
Of pillaged towns and cities on the pyre;
Of slaves who wept and perished in their blood;
Of pompous marches in triumphant hours.
I sing of fearless conquerors who wear
The valiant shield and flaunt the surest blade.

Knights
Francois's Song ..... of ..... Love

Fair Queen, thou knowest well
That life is naught without the joys of love,
And so my song is one of radiant youth
And bliss—a blossomed path with blue above—
A boy who loves a girl in fiercest youth.
Fair one, in life love is the only truth.

French Couples ..... *Schutt*
Arnauld's Song ..... of ..... Nature

O beauteous Queen, I can not sing of love,
For my sad heart was rent upon that thorn.
I fain would sing of winds upon a hill
When April shakes her hair in early morn.
Fair one, I can not sing of brazen knights
Who ride for bravery in splendid train,
But of the cool, sweet voice of nature, heard
A-calling through the fragrance of the rain.
Upon the dewy green there is the sound
Of flowery tread. 'Tis May upon the hill,
And all the world's awake with joyous spring,
And there is dancing by the sparkling rill.

Rain ..... *Garland*
Wind ..... *Grieg*
Spring ..... *Stix*

PART III—The Coronation

Recessional ..... *Mendelssohn*

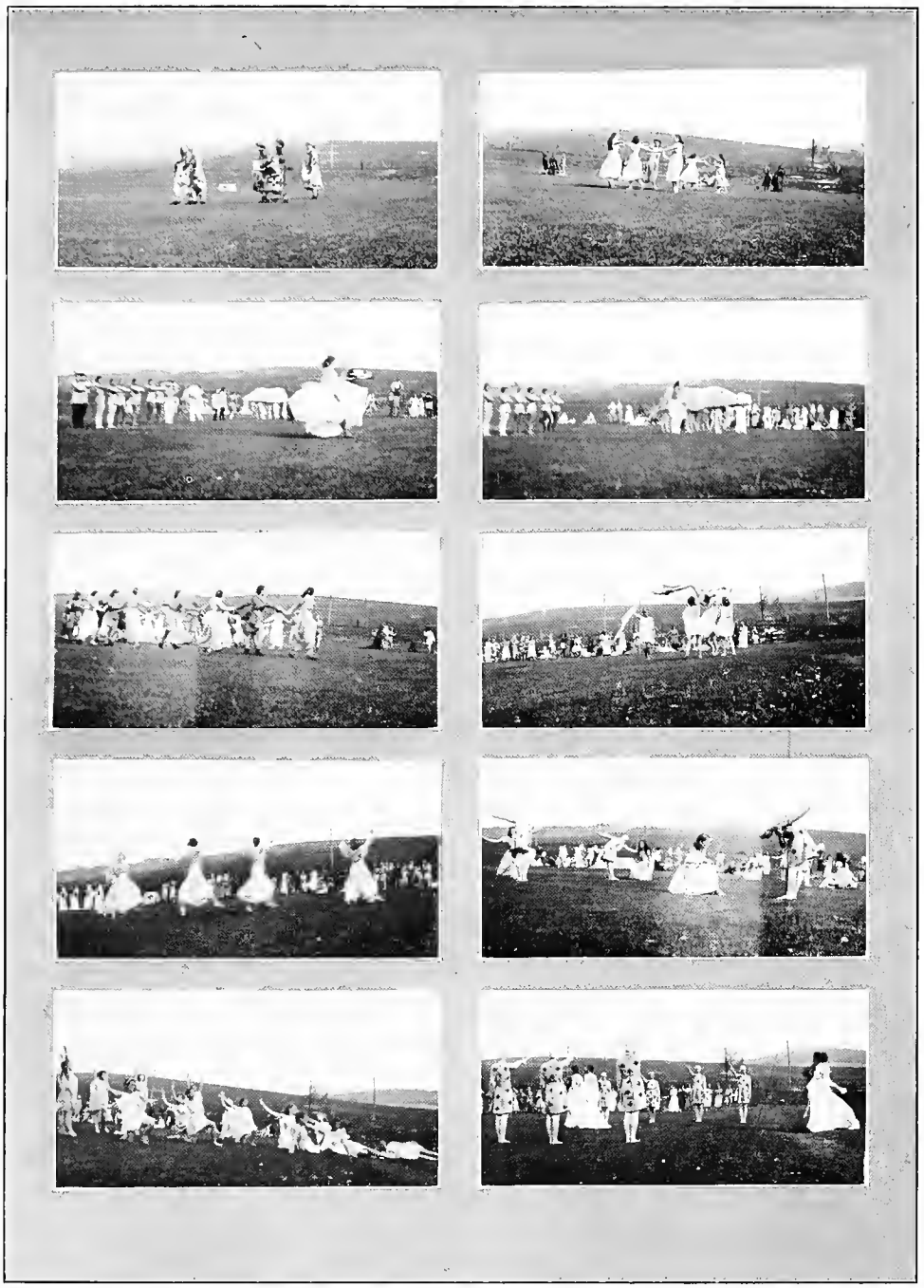

May Day Revels

MAY QUEEN AND COURT

READING FROM LEFT TO RIGHT

Virginia Hallett, Catherine Wherrett, Jaquelyn Johnston, Virginia Eubank, Anna Colvert, Lois Bishop, Mary Cloe, Kathleen Tate, Frances Rolston, Margaret Beck, Edith Todd, Mary Farinholt, Marietta Melson, Virginia Bean, Harriet Ullrich, Amy Moore, Pauline Perryman, Elizabeth Carson.

May Queen—Margaret Beck
Maid of Honor—Frances Rolston

Commencement Program, 1932

SATURDAY, JUNE FOURTH

9:30 A. M.—Annual Meeting Alumnæ Association.....*Alumnæ Hall*

2:30 P. M.-5:30 P. M.—Visit of Alumnæ and Guests to Caverns

7:30 P. M.—Recital by Departments of Music and Expression.....*Wilson Hall*

9:00 P. M.—Alumnæ Banquet.....*Harrison Hall*

(Admission by Special Invitation)

SUNDAY, JUNE FIFTH

11:00 A. M.—Commencement Service Sermon, by Rev. Selwyn K. Cockrell, D. D., Pastor West End Methodist Church, Roanoke, Virginia.....*Wilson Hall*

(Admission by Ticket)

6:30 P. M.—Vesper Service—Guest Speaker, Dr. Cockrell.....*Wilson Hall*

7:30 P. M.—Alumnæ Buffet Dinner (through the courtesy of the Harrisonburg Alumnæ Chapter)

MONDAY, JUNE SIXTH

3:30 P. M.—Class Day Exercises.....*Wilson Hall*

4:30 P. M.-5:30 P. M.—Informal Reception by Faculty to the Alumnæ and Guests.....*Alumnæ Hall*

8:30 P. M.—*Pride and Prejudice*—Play by Graduating Classes.....*Wilson Hall*

(Admission Charge)

TUESDAY, JUNE SEVENTH

9:00 A. M.—Final Exercises.....*Wilson Hall*

Address by Grayson N. Kefauver, Ph. D., Associate Professor of Education, Teachers College, Columbia University

State Teachers College

HARRISONBURG, VIRGINIA

THE GRADUATING CLASSES

Presented

Pride and Prejudice

Founded on Jane Austen's Novel

By

MRS. STEELE MACKAYE

MONDAY EVENING, JUNE 6, 1932

EIGHT-THIRTY O'CLOCK

WILSON HALL

PERSONS OF THE PLAY

Mr. Darcy	CATHERINE WHERRETT
Mr. Bingley	JULIA DUKE
Colonel Fitswilliam	GEORGIA COLLINS
Mr. Bennett	MARTHA LONIS
Mr. Collins	LINDA SANDERS
Sir William Lucas	FRANCES ROLSTON
Colonel Forster	MARTHA WARREN
Mr. Wickham	DOROTHY GRESHAM
Mr. Denny	MARGARET EURE
Harris	MARY HYDE
Mrs. Bennett	CATHERINE MARKHAM
Jane	MILDRED SIMPSON
Elizabeth	PAULINE EFFORD
Lydia	MARY CLOE
Lady Lucas	ELIZABETH MOORE
Charlotte Lucas	JAQUELIN JOHNSTON
Miss Bingley	PAULINE PERRYMAN
Lady Catherine DeBourg	MARGARET MOORE
Hill	KATHRYN BUTTS
Martha	HELEN RUSH

ACT I—The drawing room at Longhourn

ACT II—The conservatory at Netherfield

ACT III—Mr. Collins's living room

ACT IV—The lawn at Longhourn

Graduation Day

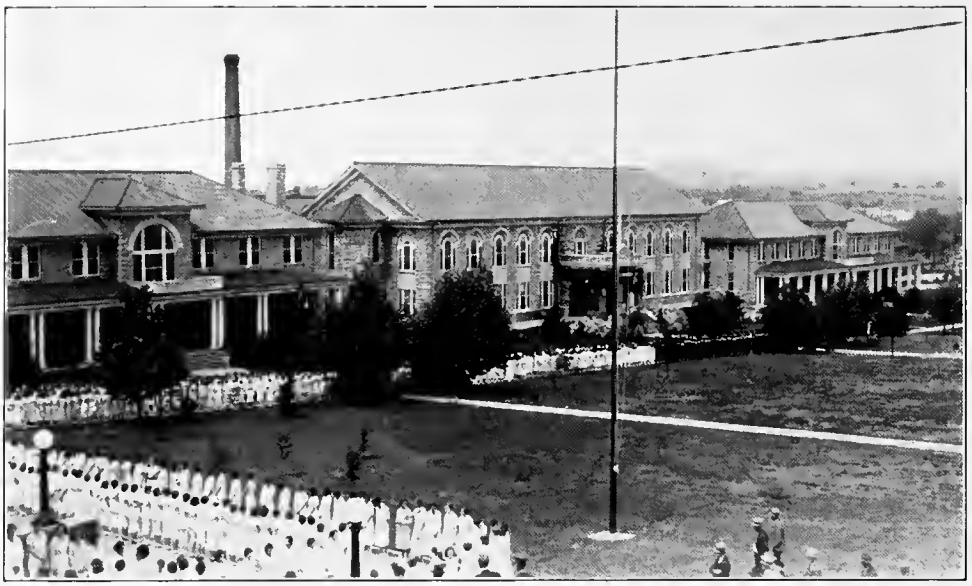

Academic Procession

Farewell to the Campus

JULIA LOIS DUKE
Most Intellectual

MARY WALLER FARINHOLT
BEST ALL-ROUND

HARRIET AGATHA ULLRICH

Most Dependable

GEORGIA VIRGINIA COLLINS
Most Artistic

MARGARET EVELYN BECK
BEST-LOOKING

LOUISE ABBOTT HOBSON
Most Musical

PAULINE AGNES EFFORD
Most Dramatic

MARY KATHERINE BOWEN
Most Athletic

TRINKETS

HALLETT
MOST STYLISH

BUSH
WITTIEST

ULLRICH
MOST FRIENDLY

ROBERSON
QUIETEST

HAMRICK
MOST SOPHISTICATED

FACE
HAPPIEST

TRINKETS

MOORE
MOST BUSINESSLIKE

STRAILMAN
BEST DANCER

35

Directory

NAME	ADDRESS
Adams, Margaret Rachel	316 Sussex St., Lynchburg
Adams, Thelma Rowles	Redoak
Aiken, Lou Alyce	Salado, Texas
Aleshire, Hollis Virginia	Luray
Alexander, Lillian Little	113 Walnut St., Covington
Allen, Lillian Virginia	Bowling Green
Allred, Louise Thelma	602 W. 9th St., Winston-Salem, N. C.
Andes, Anna Virginia	165 High St., Harrisonburg
Argenbright, Ethel Frances	Port Republic
Armentrout, Maryelia Van	Elkton
Armstrong, Pauline Stuart	Churchville
Arrington, Thyra Madeleine	Buchanan
Asher, Kathleen Virginia	Brookneal
Ashwell, Hazel Craghead	Huddleston
Aydlette, Angerona Elizabeth	3705 Bambridge Boulevard, South Norfolk
Bailey, Mrs. Lucille M.	158 Warsaw Ave., Harrisonburg
Bailey, Martha Frances	Windsor
Baird, Nina Frances	884 Poplar Road, Charleston, W. Va.
Baker, Eleanor Briscoe	Lovingston
Baker, Jacqueline	Columbia
Baker, Sarah Augusta	Capron
Baldwin, Alice Mae	West Graham
Baldwin, Carolyn Judson	627 Carolina Ave., Roanoke
Bard, Catherine Hanbury	3223 Omohundro Ave., Norfolk
Barnes, Marian	Amelia
Barnes, Mary Page	Amelia
Bass, Marghuerete Gates	618 West 31st St., Richmond
Bass, Virginia Page	618 West 31st St., Richmond
Battenfield, Isabel Linn	Buckner
Baugher, Mildred Kline	5 Willow St., Harrisonburg
Bauserman, Catherine R.	228 S. Main St., Woodstock
Baylor, Minnie Blair	Swoope
Bazzarre, Hazel Jeanette	Low Moor
Bean, Alma Lois	305 Center St., Ballston
Bean, Virginia Herbert	613 Washington St., Vinton
Beazley, Alma Ruth	Beaver Dam
Beazley, Anna Belle	324—26th St., Newport News
Beck, Margaret Evelyn	106 North Ave., Winchester
Beery, Rebecca Todd	276 Franklin St., Harrisonburg
Behrens, Ruth Alma	Timberville
Benedict, Vivian Ruth	Easton Road, Doylestown, Penna.
Bennett, Rebecca Louise	108 E. Isabella St., Salisbury, Md.
Berry, Mabel	212 Bradley St., Abingdon
Bishop, Lois Watts	1225 W. 27th St., Norfolk
Bishop, Ruby Virginia	R. F. D. No. 2, Boydton
Bishop, Sallie Augusta	Rawlings
Blake, Gertrude Bristow	Kilmarnock
Blankinship, Mary Elizabeth	620 Prospect Walk, Clifton Forge
Boaz, Martha Teros	Stuart

NAME	ADDRESS
Bobbitt, Willie Selena	Route 2, Cleveland, N. C.
Bolton, Alice Rohrer	Route 2, Harrisonburg
Booton, Catherine Emily	170 S. Court St., Luray
Borden, Geraldine Brown	Toms Brook
Borum, Louise	Big Stone Gap
Bowden, Bernice	Red Hill
Bowen, Mary Katherine	Mechums River
Bowman, Dorcas Frances	Callaway
Bowman, Lera Susan	Port Republic
Bowman, Lydia Christine	Callaway
Bowman, Mary Katharine	Route 3, Harrisonburg
Bowman, Maxine Elizabeth	Mount Jackson
Bowman, Ruth V.	Mount Jackson
Bowman, Virginia Pearl	Honaker
Boyd, Lalla Virginia	Christiansburg
Boyd, Nancy Elizabeth	Honaker
Boykin, Margaret Ann	1007 Chesapeake Ave., S. Norfolk
Bradshaw, Lois	Box 53, Crewe
Brand, Kathleen Lois	Box 151, Boykins
Briel, Rowena Anderson	Route 1, Richmond
Brinkman, Lois Beryl	Pittsburgh, Penna.
Britt, Catherine	431 Kentucky Ave., Martinsburg, W. Va.
Brooke, Willie Lee	Poindexter
Brooks, Beulah Virginia	Woodford
Brooks, Edna Earl	833 Brandon Ave., Norfolk
Brown, Gertrude Elizabeth	Purcellville
Brown, Katye Wray	1145 Maple Ave., S. W., Roanoke
Browning, Eleanor Lee	514 S. Pine St., Richmond
Bruce, Edith Winona	1516 Columbia Rd., Washington, D. C.
Bruce, Mary Ellen	Creeds
Bryant, Ethel Mae	Whittles Depot
Bryant, Mary Lee	Whittles Depot
Buchanan, Edith Mayne	East Stone Gap
Buie, Grace Elizabeth	Lake City, Fla.
Burfoot, Aileen Mildred	Fentress
Burkholder, Eunice Haleene	Orkney Springs
Burkett, Dorothy Virginia	Mount Jackson
Burner, Elizabeth Virginia	McGaheysville
Burnette, Hazel	Leesville
Burnette, Mary	227 Churchville Ave., Staunton
Burnette, Ruby Katherine	Leesville
Burtner, Olga St. Mary	Mt. Solon
Burton, Eloise Tilghman	Accomac
Bush, Elizabeth	225-01-95 Ave., Bellerose, L. I., N. Y.
Bushong, Emily Louise	202 Lake St., Pulaski
Bussey, Kathleen Marie	Stuarts Draft
Butler, Grace Louise	1425 Oakdale Ave., Petersburg
Butler, Sadie Ellen	Central Point
Butts, Kathryn Estelle	408 W. 19th St., Norfolk
Byrd, Sarita Elizabeth	1518 Virginia St., Charleston, W. Va.
Calfee, Eloise	87 N. Kanawha St., Beckley, W. Va
Calvert, Dorothy Virginia	613 Fifth St., Portsmouth

NAME	ADDRESS
Campbell, Margaret Irving	Brookhill, Richmond
Campbell, Martha Alice	Enfield
Campbell, Mrs. V. H.	New Market
Camper, Emily Blanche	Buchanan
Carmines, Pauline Elizabeth	321 Armistead Ave., Hampton
Carmines, Virginia Ann	321 Armistead Ave., Hampton
Carpenter, Kathleen Carolyn	812 Raleigh Ave., Norfolk
Carr, Emma Frances	Waterford
Carson, M. Elizabeth	1115 Taylor St., Lynchburg
Carter, Zelda Beatrice	Millboro
Chadwick, Anne Davis	325 Front St., Beaufort, N. C.
Chance, Aubyn Margaret	Jonesville
Chapman, Mittie Porter	Church St., Smithfield
Chappell, Lucy Harding	Carson
Childress, Marguerite	818 Chimborazo Blvd., Richmond
Childs, Christobel Charteris	Orange
Clark, Christine	Haymarket
Cline, Georgie Alice	Emporia
Cloe, Mary Manning	1590 Quarrier St., Charleston, W. Va.
Clore, Rebecca	Criglersville
Cloud, Iola Louise	Leesburg
Cochran, Mrs. Rachel Beery	435 S. Main St., Harrisonburg
Coffman, Virginia Lee	Edinburg
Coglander, Mary Louise	R. F. D. No. 4, Norfolk
Coleman, Mary Venable	Murat
Collier, Marialyce	Route 7, Danville
Collins, Georgia Virginia	9 Independence St., Cumberland, Md.
Collins, Mary Kathleen	Box 97, Route 3, Dry Fork
Colvert, Anna Kirkman	1013 Harvey St., Raleigh, N. C.
Comer, Ellen Rebecca	1319 Chapman Ave., S. W. Roanoke
Comer, Elsie	Route 1, Box 70, Shenandoah
Compher, Maxine	Waterford
Compton, Evelyn	Slate Mills
Coney, Margaret Elizabeth	235 College Hill, St. Albans, W. Va.
Cook, Eleanor Bird	1559 Lee St., Charleston, W. Va.
Copenhaver, Lucy Haven	Dublin
Cordell, Ethel Isabell	Fairview and Virginia Aves., Norfolk
Cornell, Dorothy Louise	485 S. Mason St., Harrisonburg
Cosby, Julia Estelle	3020 Dill Ave., Richmond
Courter, Hattie Atwood	Amelia
Courter, Julia Edmond	Amelia
Cox, Katharine Ross	Dodson
Cox, Rose Marie	411 Grayson St., Galax
Coyner, Lucy Lee	Route 2, Waynesboro
Coyner, Mary Virginia	Route 2, Waynesboro
Craig, Eloise	Glade Spring
Craig, Lucy Elizabeth	Bassett
Crews, Lucile	Nathalie
Crim, Catherine Coleman	New Market
Crim, Samuella Hawes	New Market
Crisman, Sybilla Blanche	346 Gray Ave., Winchester
Cromwell, Dorothy Mae	4102 Granby St., Norfolk

NAME	ADDRESS
Dameron, Annie Beatrice	Kinsale
Davies, Elizabeth Anne	1 Clements Ave., Ballston
Davis, Eleanor Jack	1412½ Kanawha St., Charleston, W. Va.
Dawley, Frances Irene	Pleasant Ridge
Dawson, Mildred Brown	Esmont
Day, Marie Frances	Waugh
Deaver, Mary Elizabeth	15 Sellers Ave., Lexington
De Maine, Elizabeth	George Mason Hotel, Alexandria
Dickenson, Marietta	317 Franklin St., Harrisonburg
Dickerson, Florence Watkins	803 N. Main St., South Boston
Dickerson, Mildred Elma	Nathalie
Dickinson, Shirley Courtney	506 Stanley Ave., S. R., Roanoke
Diehl, Mae Virginia	Route 3, Box 89, Staunton
Dillard, Marguerite Frances	Low Moor
Dishner, Doris	Nine Mile Road, Richmond
Dorset, Virginia	1851 Lamont St., N. W., Washington, D. C.
Dovel, Mary Lee	Harrisonburg
Dressler, Mildred Kathleen	Fortress Monroe
Drewry, Lois Agnes	701 Commercial Ave., Clifton Forge
Driver, Bertha Ottie	Weyers Cave
Drummond, Anna Elizabeth	Pungoteague
Dryden, Mary Karene	Hornsbyville
Duke, Julia Lois	Harrisonburg
Dunham, Marion	Warm Springs
Dunkum, Jessie Mae	Green Spring
Dunning, Marjorie Belle	Aulander, N. C.
Early, Lena Mae	121 Patterson St., Statesville, N. C.
Early, Elva Ruth	New Hope
Earman, Mabel Virginia	Keezletown
Efford, Pauline Agnes	Farnham
Elder, Sally Crystabelle	Route 1, Burlington, N. C.
Elliott, Verona Virgie	1038 W. 27th St., Norfolk
Ellis, Ina Martha	122 Maple Ave., Covington
Ellis, Negebie Martha	130 Riverside Ave., Covington
Embrey, Elizabeth Thurmond	Rockfish
Emerick, Janice Markell	1551 Dixie St., Charleston, W. Va.
English, Frances Mitchell	Acorn
English, Willie Bernice	Kinsale
Epperson, Grace Gilliam	Gladys
Estes, Myrtle Anne	Burnleys
Etheridge, Mildred Ackiss	Creeds
Eubank, Dora Estelle	Tunstall
Eubank, Virginia	2930 Seminary Ave., Richmond
Eure, Margaret Lee	3 Arlington Place, Lynchburg
Evans, Esther Cecelia	303 Tennessee Ave., Martinsburg, W. Va.
Face, Sarah Emma Louise	70 Columbia Ave., Hampton
Farinholt, Mary Waller	209 S. Jefferson St., Petersburg

NAME	ADDRESS
Farrar, Gladys Virginia	Route 2, Rustburg
Farrar, M. Pauline	Palmyra
Faulkner, Marjorie Jacqueline	Park St., Vienna
Fauls, Estelle	231 Paul St., Harrisonburg
Fetter, Edna Merle	134 N. Poplar St., Winston-Salem, N. C.
Fielder, Margaret F.	611 Randolph St., Charleston, W. Va.
Fitzgerald, Margaret H.	Route 1, Chatham
FitzGerald, Viola	Culpeper
Fleming, Elva Edna	Mannboro
Flippo, Lillian May	Route 3, Richmond
Foskey, Mildred A.	620 5th St., Portsmouth
Fox, Dorothy Louise	Proffits
Fox, Vinda E. Kibler	Woodville
Franklin, Martha Eugenia	1409 Chesapeake Ave., South Norfolk
Fray, Geraldine Briggs	Advance Mills
Fries, Genevieve Virginia	Ellerslie, Maryland
Fry, Margaret Wilson	Langhorne Place, Salem
Frye, Thelma V.	Leesburg
Fugate, Evelyn	Castlewood
Fuller, Mary Margaret	Lebanon
Fultz, Alma Woodrow	Butterworth
Funk, Kathryn Elizabeth	Middletown
Funk, Martha	Stephens City
Funkhouser, Lois	505 S. Mason St., Harrisonburg
Gallagher, Mary Frances	61 W. Clay Ave., Roselle Park, N. J.
Gambrill, Clara Margaret	Falling Springs
Gammon, Josie Esther	Hickory
Garber, Catherine Louise	Fort Defiance
Garland, Mildred Era	Buchanan
Garner, Mary Louise	Chase City
Garrett, Mildred C.	1007 S. Main St., Harrisonburg
Garnette, Nellie Evelyn	Buckingham
Garth, Gladys Page	Greenfield
Gatewood, Elizabeth	169 Gray St., Danville
Gayle, Sarah Frances	821 Emmett St., Portsmouth
Gibson, Evelyn Gertrude	740 Buxton St., Winston-Salem, N. C.
Gilbert, Serena Mary	New Hope
Giles, Hertha Mae	Penhook
Gill, Rebecca	3220 San Jose St., Tampa, Fla.
Gills, Jean Harrison	27 Pine St., Petersburg
Gilmer, Cornelia Caroline	Lebanon
Gilmer, India Harvey	804 Highland Ave., Bristol
Gimbert, Mary Elizabeth	Ivy Depot
Glick, Elanor F.	Mount Crawford
Glick, Esther Virginia	Mount Crawford
Golladay, Ellen Louise	Quicksburg
Goode, Mary Sue	Henry
Goodrick, Virginia Lee	36 Parker Ave., Cherrydale
Gordon, Mabel	Baskerville
Grabeel, Gladys	Rose Hill
Graham, Ayleen Virginia	3313 Kensington Ave., Richmond

NAME	ADDRESS
Graves, Eleanor Frances	Sycamore St., Charlottesville
Graybeal, Vivian Inez	Christiansburg
Greenwood, Virginia Jeannine	Sweet Hall
Gresham, Dorothy	15 Guarantee St., Petersburg
Grim, Sylvia Douglas	375 National Ave., Winchester
Grinnan, Bessie Virginia	Smithfield
Grove, Mary Virginia	Luray
Gum, Lydia Mildred	Leesburg
Haden, Edith Belle	Nahor
Haden, Jessie Eleanor	Moormans River
Haden, Ruby Sawyer	Nahor
Haga, Mary Margaret	215 Jefferson Ave., Danville
Hagood, Jimmy Kate	La Crosse
Hale, Virginia June	Spring Valley
Hallett, Virginia	Cheriton
Hamersley, Mary Sue	Randolph
Hamilton, Dorothy Virginia	Dagmar Hotel, Hagerstown, Md.
Hammer, Lee Warren	261 Franklin St., Harrisonburg
Hammond, Melvina B.	Lake Mahopac, New York
Hamrick, Garnet Leighton	108 North Ave., Winchester
Hannah, Margaret Kimmel	Cass, W. Va.
Hansbarger, Margaret Lee	Bluemont
Hardy, Edna Ruth	Buena Vista
Hardy, Margaret Fawcett	McComas Ave., Kensington, Md.
Harlin, Kathryn Mabry	227 Paul St., Harrisonburg
Harman, Priscilla Pauline	Dayton
Harper, Ethel Smith	115 Peyton St., Winchester
Harris, Anne Louise	Crimora
Harris, Dorothy Louise	Carson
Harris, May Louise	3881 Peakland Place, Lynchburg
Harvey, Annie Laurie	Tye River
Harwell, Louise E.	1529 S. Sycamore St., Petersburg
Hawpe, Elizabeth Carrington	Greenville
Hawthorne, Anna Leigh	Kenbridge
Heath, Mildred D.	Lovingston
Hedgecock, Lillian Beatrice	849 Starling Ave., Martinsville
Hedinger, Elizabeth Josephine	Remington
Hedrick, Minnie Sue	Front Royal
Hedrick, Virginia Bess	Front Royal
Heldreth, Madge Elizabeth	Rural Retreat
Helmintoller, Dorothy Lea	Hot Springs
Helms, Mary Ethel	Bassett
Helsabeck, Neta	Cumnor
Henry, Emma Louise	1007 Federal St., Lynchburg
Henshaw, Ruth Elizabeth	Madison
Henthorn, Helen Elizabeth	Box 213, Dodge City, Kansas
Hesse, Ruby Agnes	535 Elm Ave., S. W., Roanoke
Hibbert, Adonna Sarena Hamner	Fry's Springs Road, Charlottesville
Higgins, Jane Allie	Guilford College, N. C.
Hinebaugh, Marion Grey	525 Roxbury St., Clifton Forge
Hines, Leta Hamilton	126 Marshall St., Lynchburg

NAME	ADDRESS
Hines, Lois Hoyt	833 Stokes St., Danville
Hinkle, Josephine Stipe	Berryville
Hisey, Hilda Gwynette	Edinburg
Hisey, Virginia Josephine	Mount Jackson
Hitt, Virginia Frances	132 Wolfork Ave., Mt. Ida, Alexandria
Hobbs, Vivian Annette	Rose Hill
Hobgood, Lettie Mae	1104 North Queen St., Kinston, N. C.
Hobson, Louise Abbott	401 Rosalind Ave., Roanoke
Hockman, Jenny Lind Luces	55 Washington St., Winchester
Hockman, Lois Louise	Lebanon Church
Holland, Eva Bernice	Eastville
Holland, Florence	Eastville
Holland, Lillian A.	Wilmington
Horton, Ruth Virginia	100 Stanley Rd., Roanoke
Howell, Margaret Catherine	Low Moor
Hubbard, Lucy Elizabeth	White Stone
Hudgins, Georgie	Shadow
Huffmond, Ocie	Penhook
Humphries, Laura Ellen	Masonic Home, Nine Mile Road, Richmond
Hunter, Virginia Jewel	168 Gray St., Danville
Hunter, Maude Irvine	1504 17th St., Hickory, N. C.
Hurst, Mary Ruth	Regina
Hutcherson, Inez	Boone Mill
Hyde, Mary Virginia	529 Fairmont Ave., Winchester
Hypes, Edith Lillian	New Castle
I'Anson, Evelyn Louise	408 Mt. Vernon Ave., Portsmouth
Inge, Latisha Belle	Sycamore
James, Margaret Sangster	White Stone
Johnson, Minnie Myrtle	Hot Springs
Johnston, Christine	408 Washington Ave., Lynchburg
Johnston, Jaquelyn	Harrisonburg
Jones, Anna Lee	Getz
Jones, Hazel Alise	Wicomico Church
Jones, Roberta	Carysbrook
Joyce, Lena Sue	Critz
Joyce, Lucille	Bassett
Julian, Gladys Elizabeth	East Stone Gap
Kagey, Frances E.	New Market
Karnes, Velma Irene	Shenandoah
Kay, Alice Mae	700 Chestnut Ave., Waynesboro
Kearney, Lelia Rose	324 West Olney Road, Norfolk
Keeton, Lucille Fisher	Lawrenceville
Keister, Anne Alberta	245 Chicago Ave., Harrisonburg
Keller, Kathryn Margaret	Fishers Hill
Kelley, Leota Bonnita	611 East 4th Ave., Williamson, W. Va.
Kerr, Elizabeth Chandler	306 Franklin St., Harrisonburg
Kilbourne, Alice Marie	Big Stone Gap
Kilgore, Anna Belle	Coeburn
Kincanon, Elizabeth Cole	Trevilians

NAME	ADDRESS
Kirtley, Katherine	Stony Point
Kiser, Salome	Bridgewater
Kitchin, Mary Helen	110 Virginia Ave., Virginia Heights, Roanoke
Kline, Hazel Frances	Broadway
Krouse, M. Elizabeth	130 Brookside Ave., Irvington, N. J.
Lackey, Margaret McKee	301 Jefferson St., Lexington
Lambert, Lillian Merle	Bridgewater
Landes, Elizabeth Hope	Bridgewater
LaNeave, Frances Miller	306 E. Carolina Ave., Crewe
Larrick, Anna Roberta	Round Hill
Latané, Place Janet	3 Bloomingdale Ave., Cranford, N. J.
Lauck, Arlene L.	Front Royal
Lawson, Mary Louise	1310 Bridge Ave., Charleston, W. Va.
Lea, Joyce	Massies Mill
Lea, Mary Virginia	Massies Mill
Leatherbury, Rebecca Waddy	Eastville
Leech, Gladys Virginia	Murat
Leith, Sue Lavinia	Aldie
Lemmon, Sarah McCulloh	786 Ponce de Leon Ave., N. E., Atlanta, Ga.
Levin, Florence	1506 Colonial Ave., Norfolk
Lewis, Florence Wager	Culpeper
Lewis, Mildred Clyde	121 Watson Street, Danville
Lewis, Viola James	Cheriton
Lineweaver, Grace E.	North River
Lipscomb, Dorothy Mitchell	301 Virginia Ave., Virginia Beach
Little, Myrtle Young	702 Ridgeway Street, Clifton Forge
Litton, Lucille F.	Jonesville
Long, Mary Lee	Dayton
Long, Rosa Ella	North River
Lonis, Martha C.	2468 Frisby Ave., New York City
Love, Mabel	Purcellville
Lovett, Ethel Esther	2806 Norfolk Ave., Baltimore, Md.
Lowance, Edna	222 Walnut St., Covington
Lowrie, Janet Morris	Central Mercedita, Pinar del Rio, Cuba
Lucas, Helen Leona	Shenandoah
Lyttle, Bernice Lee	Monroe
Lyttle, Nora Lee	Coeburn
McComb, Louise Winston	Stuarts Draft
McConchie, Mary Margaret	Elkwood
MacCorkle, Constance	Old Fields, W. Va.
McCormick, Sallie Elizabeth	Williamsville
McCraw, Betty Lauck	Andersonville
MacDonald, Kathleen Douglas	Scotts, N. C.
McFarland, Virgie Irene	Berryville
McKalester, Geneva Lora	Oriskany
MacKenzie, Marian Irma	122 W. Princess Anne Rd., Norfolk
McKenzie, Evelyn	Buffalo Ridge
McLean, Katherine	Fries
McNeil, Ruth Gillespie	Fishersville
McGraffin, Elizabeth Lee	Warm Springs
McGuire, Edith Palmer	Wolf Trap

NAME	ADDRESS
Madden, Grace Elizabeth	New Market
Maddox, Eleanor Elizabeth	Louisa
Mallory, Elsie Cordelia	Vigor
Maloy, Georgia Frances	McDowell
Manby, Myrtle Louise	1244 West 44th St., Norfolk
Manke, Catherine Frederica	25 Willow St., Hampton
Manson, Henrietta Bain	Lottsburg
Mantiply, Adis Woodson	New Glasgow
Maphis, Jane Addams	205 Fort Street, Strasburg
Marino, Nancy	903 N. Augusta St., Staunton
Markham, Catherine Lucrece	125 Hatton St., Portsmouth
Martin, Dorothy Alice	North Shore Rd., Algonquin Park, Norfolk
Martz, Margaret M.	New Market
Martz, Martha Catherine	New Market
Mason, Elva Virginia	Louisa
Mason, Mary Agnes	Baskerville
Massie, Susie Maude	Roseland
Matthews, Catherine Esther	209 Belvedere Ave., Cambridge, Md.
Mauzy, Margaret Elizabeth	McGaheysville
May, Minnie Austin	Bergton
Mayo, Margaret Churchill	7000 Piney Br. Rd., Takoma Park, D. C.
Mears, Margaret Lee	Cheriton
Meeks, Eunice Elizabeth	3010 E. Gibbons Ave., Baltimore, Md.
Meelheim, Elise Katrine	309 Palen Ave., Hilton Village
Melchor, Laura Ann	943 Lynwood Ave., Winston-Salem, N. C.
Melson, Marietta	Machipongo
Merryman, Dorothy Jane	Rustburg
Meyer, Helen Augusta	3325 Delaware Ave., Richmond
Miley, Maxine Juliet	Round Hill
Miller, Jane Helm	Stony Point
Miller, Katherine Laura	Stanley
Miller, Leona Frances	Route 5, Box 15, Harrisonburg
Miller, Phyllis Marie	McGaheysville
Milnes, Billye	Rippon, West Virginia
Miner, Helen Wakefield	272 E. Market St., Harrisonburg
Miner, Velma Louise	Sunny Side
Minnick, Sarah Catherine	Timberville
Montgomery, Mary Vernon	Baskerville
Moon, Mary Alice	1838 Jackson St., N. E., Washington, D. C.
Moore, Amy Babcock	Roessner Avenue, Hagerstown
Moore, Ann	Route 1, Portsmouth
Moore, Eleanor Holt	Fairmount Park, Gastonia, N. C.
Moore, Elizabeth Rebecca	522 Massachusetts Ave., Norfolk
Moore, Margaret Rebecca	523 W. 37th St., Norfolk
Moore, Mary Ann	55 Linden Ave., Hampton
Morgan, Kathryn Elizabeth	Upperville
Morris, Hallie Irene	Rochelle
Morris, Marjorie Lee	1403 Lee St., Charleston, W. Va.
Morris, Mary Lee	Disputanta
Morrisette, Virginia Meador	820 Windsor Ave., Norfolk
Moss, Enid Maury	Dongola
Motley, Doris E.	Box 244, Chatham

NAME	ADDRESS
Motley, Edna Virginia	Box 244, Chatham
Myers, Dorothy K.	Broadway
Myers, Elizabeth Brown	288 Franklin St., Harrisonburg
Myers, Gladys Virginia	Timberville
Myers, Ruth Rebecca	Harrisonburg
Neal, Mildred Kinred	Emporia
Neblett, Frances Rebecca	Victoria
Neill, Lula Louise	Lincoln, Loudoun County
Nelson, Judith Hannah	1228 N. Augusta St., Staunton
Nevitt, Frances Elizabeth	Accotink
Newbill, Madaline Chandler	273 Newman Ave., Harrisonburg
Newell, Agnes Virginia	2600 Barton Ave., Richmond
Newman, Virginia Mae	Baskerville
Norman, Janet La Mar	519 Lincoln Ave., Roanoke
Oakes, Chloe Peck	Middleburg
Obenchain, Ethel Beryl	831 Patterson Ave., Roanoke
Obenshain, Ethel Virginia	Buchanan
Ogline, Gladys Mae	Somerset, Penna.
Orange, Etta Virginia	Exmore
Orndorff, Mabel	Glencarlyn
Owen, Ruby Wilson	Whittles Depot
Page, Annie Elizabeth	Tabb
Palmer, Edna T.	Sweet Hall
Parkins, Pam	421 Westover Ave., Norfolk
Patterson, Margaret	1520 Rorer Ave., S. W., Roanoke
Payne, Margaret Brent	White Stone
Pence, Frances Ellen	North River
Penington, Mary Adelina	Kinsale
Perryman, Pauline	1800 S. Main St., Winston-Salem, N. C.
Peters, Geneva Laura	145 E. Elizabeth St., Harrisonburg
Peterson, Emilyn	224 E. Camp St., Lake City, Florida
Phillips, Jessie	Kents Store
Phipps, Myra Frances	724 Prince St., Bristol
Pierce, Sue Cordelia	Rectortown
Pigg, Frances Vivian	1418 Decatur St., N. W., Washington, D. C.
Pittman, Emily	Gates, N. C.
Pointer, Maxine	Bridges
Polk, Mrs. Edith L.	Edinburg
Poole, Nancy Jane	Stoneville, N. C.
Poore, Maude	Palmyra
Potts, Geraldine Jane	Round Hill
Powers, Mary Alene	Lexington
Poynter, Nora	Bacova
Pratt, Margaret W.	Draper
Price, Rhoda Taylor	Wirtz
Pride, Blanche Elizabeth	Route 3, Petersburg
Purdum, Ruth Dolan	9 Littlefield Ave., Hyattsville, Md.

NAME	ADDRESS
Quigley, Elizabeth Edward	1728 Blair Ave., Norfolk
Quigley, Virginia	222 Wisner Ave., Middletown, N. Y.
Quillin, Doris	Gate City
Quisenberry, Mildred Gardner	Box 103, Mineral
Ralston, Lena	Route 5, Harrisonburg
Ralston, Katherine Margaret	Route 5, Harrisonburg
Ramsey, Clyde	Bassett
Ramsey, Dorothy Inez	Pedlar Mills
Read, Elizabeth Johnston	Box 9, Route 2, Evington
Reade, Ercelle Bragg	103 S. Jefferson St., Petersburg
Reynolds, Catherine	Troutville
Reynolds, Jessie Elizabeth	Callands
Reynolds, Virginia Frances	New Castle
Rhoades, Edna Elizabeth	Culpeper
Rhodes, Dorothy Ellen	Middletown
Rice, Alva Wenonah	Glencarlyn
Richards, Virginia Irving	The Elms, Valley Pike, Winchester
Richeson, Sarah Elizabeth	Amherst
Rieley, Joyce Anabel	Troutville
Riggins, Eva	306 Chapel St., Hampton
Riley, Garland Poe	Amissville
Ring, Mabel Delp	Elk Creek
Roark, Mary Louise	Nathalie
Roberson, Nina Olive	2801 Waverly Way, Norfolk
Robertson, Helen Alice	103 E. Howell Ave., Alexandria
Rogers, Rachel McVeigh	East Falls Church
Rolley, Winnie Annette	Cheriton
Rollins, Dorothy Virginia	Waterford
Rolston, Mary Frances	Mt. Clinton
Rose, Geraldine Lillian	105 Lexington St., Covington
Ross, Mignon Shirley	Dodson
Ruby, Virginia Kling	242 Cleveland Ave., Lynchburg
Rush, Helen Kathryn	111 S. Main St., Woodstock
Salmond, Anne Kennedy	1314 Bridge Ave., Charleston, W. Va.
Sanders, Linda	White Stone
Sanford, Anne Rebekah	Tucker Hill
Saunders, Alice Virginia	Carson
Saunders, Virginia Martha	3315 Kensington Ave., Richmond
Schuler, Clyde Hellen	Broadway
Scoggin, Bessie Wilson	137 Marshall St., Petersburg
Scott, Beatrice Leonard	Townsend
Selden, Annabel Davis	2420 Barton Ave., Richmond
Settle, Estelle W.	Lebanon
Shank, Virginia L.	North River
Shankle, Mary Catherine	Buckeystown, Md.
Shaver, Helen Elizabeth	223 Campbell St., Harrisonburg
Shaver, Janie Elizabeth	299 Franklin St., Harrisonburg
Shaver, Mary	299 Franklin St., Harrisonburg
Sheets, Charlotte Elizabeth	400 Main St., Clifton Forge
Sheets, Evangeline	913 Madison Ave., Clifton Forge
Shelton, Eva Frances	Route 2, Norfolk

NAME	ADDRESS
Shipley, Alice C.	219½ North Ave., East, Baltimore, Md.
Showalter, Elizabeth May	Oakton
Shrum, Dorothy Rebecca	Woodstock
Shryock, Mildred McKnett	Stephens City
Shryock, Sarah	Stephens City
Shular, Ruth Merill	East Stone Gap
Shultz, Emma Jane	320 N. New St., Staunton
Shumate, Alma Paxson	Leesburg
Sifford, Sally Aileen	1542 Versailles Ave., Norfolk
Simpson, Mildred	619 Pennsylvania Ave., Norfolk
Sims, Ola Bernice C.	Louisa
Sites, Helen Louise	Dayton
Smith, Bernice L.	Greenville
Smith, C. Genevieve	1404 Virginia St., Charleston, W. Va.
Smith, Frances Elizabeth	Madison
Smith, Helen	Dillwyn
Smith, Margaret Terrell	1431 Mallory Court, Norfolk
Smith, Marian Colton	40 Ridley Ave., Norwood, Penna.
Smith, Mary Elizabeth	White Stone
Smith, Ora Mae	Holland
Smith, Pauline	1007 Bainbridge St., Richmond
Snapp, Rosanna Kathleen	Middletown
Snead, Clare Addison	Bremo Bluff
Snyder, Rebecca	Jefferson Park, Waynesboro
Somers, Virginia Heath	Burkeville
Spitzer, Mary Rebecca	486 W. Market St., Harrisonburg
Spencer, Delma Alice	Covel, W. Va.
Spooner, Prudence Hains	Chester
Steele, Vada Evelyn	Route 4, Harrisonburg
Steiner, Twila Vista	918 Broad St., Kingsport, Tenn.
Stephenson, Mildred Darden	203 Bellamy Ave., Norfolk
Stevens, Alberta Leola	1409 N. Lombardy St., Richmond
Stevens, Hazel Roosevelt	Lovingston
Stewart, Reba Vivian	East Stone Gap
Stickley, Louise Virginia	Reliance
Stoutamyer, Naomi	Churchville
Strailman, Virginia Lee	1709 Scales St., Raleigh, N. C.
Stratton, Caroline Barbour	Gordonsville
Stubs, Mary Elizabeth	44 Pine St., Petersburg
Studebaker, Eleanor Hudson	11 Blue Ridge Ave., Luray
Sugden, Elizabeth McClean	46 Marrow Court, Hampton
Sullivan, Anna Lyons	71 Broad St., Harrisonburg
Surber, Ella Marie	New Castle
Surber, Martha Bowles	522 Rose St., Clifton Forge
Sutherland, Peggy	North Garden
Sutphin, Bessie Lorene	Flint Hill
Sutton, Elvira Elizabeth	Powcan
Swartz, Mary Virginia	Lousia
Sweeney, Elizabeth Louise	2004 Washington St., Charleston, W. Va.
Sweeney, Frances Pauline	Evington
Swineford, Sancta Mae	Disputanta
Swink, Alice Benson	Route 4, Norfolk

NAME	ADDRESS
Taliaferro, June Elizabeth	323 E. Market St., Harrisonburg
Tate, Hattie Ruth	East Stone Gap
Tate, Janie Margaret	Saxe
Tate, Kathleen	Lebanon
Tate, Marie Louise	Saxe
Tate, Mildred Ruth	Lebanon
Taylor, Catherine Langhorne	Stuart
Taylor, Jeannette	Hallwood
Taylor, Nelle Mae	East Stone Gap
Terry, Mary West	Pamplin
Thomas, Mary Elizabeth	Route I, Box 85, Dayton
Thompson, Eloise Sloan	201 Pennsylvania Ave., Crewe
Thompson, Margaret Roberta	312 S. Main St., Harrisonburg
Thurston, May Rebecca	Box 343, Buena Vista
Thweatt, Louise Jones	1771 Westover Ave., Walton Hill, Petersburg
Tinsman, Elsie Hackley	North Fork
Todd, Edith Virginia	3127 Dill Ave., Richmond
Tomko, Lena Anne	Disputanta
Tomko, Vera Mae	Disputanta
Topping, Elizabeth Bossinger	313 Pine St., Clifton Forge
Torrence, Marion Virginia	Concord Depot
Townsend, Elizabeth	Manquin
Trainum, Eugenia	Louisa
Tucker, Ida Katherine	Lovingston
Tucker, Lillie Ola	509 West Carolina Ave., Crewe
Tucker, Wilma	Drakes Branch
Tudor, Mary Elizabeth	420 Lexington Ave., Thomasville, N. C.
Turner, Mary Lois	Alton
Turner, Virginia Arinthia	Nassawadox
Turner, Virginia Valeria	Stone Mountain
Turpin, Helen Mae	Big Island
Tutwiler, Anna Lee	Route 2, Harrisonburg
Twyford, Frances Catherine	Wardtown
Ullrich, Harriet Agatha	1811 Arlington Ave., Norfolk
Vaden, Margaret Epes	Keysville
Vance, Dorris Wilbur	Fentress
VanLandingham, Mary	1584 Westover Ave., Petersburg
Van Pelt, Lois	Sharps
Wade, Mary Alice	R. F. D. No. 1, Raphine
Walker, Edith Ruth	Chatham
Walker, Sara Josephine	Pearisburg
Wampler, Alma Sue	719 East 1st St., Big Stone Gap
Wampler, Blanche E.	Big Stone Gap
Ward, Margaret Malinda	Box 54, R. F. D. No. 3, Leesburg
Warren, Elizabeth Shipman	Route 1, Timberlake Road, Lynchburg
Warren, Martha Freeman	Route 1, Timberlake Road, Lynchburg
Warren, Winifred Woodbridge	4310 Springhill Ave., Richmond
Watkins, Evelyn Virginia	915 East 26th St., Norfolk

NAME	ADDRESS
Watkins, Sarah Louise	Kents Store
Watt, Ruth Ellen	1119 Hickory Ave., Charleston, W. Va.
Weadon, Mildred	Waterford
Webb, Lavinia Alice	Disputanta
Webb, Ruth Evelyn	Palmyra
West, Margaret Scarborough	Poolesville, Md.
Western, Ruth Rebecca	Fort Defiance
Wherrett, Catherine E.	1524 E. Ocean View Ave., Norfolk
White, Virginia Ruth	N. Market St. Ext., Frederick, Md.
Whitehead, Helen Gibson	3214 Omohundro Ave., Norfolk
Whitman, Frances Earle	Purcellville
Whitmer, Geneva	Dayton
Whitmore, Evelyn Virginia	Broadway
Whittington, Ruth Imogene	Mattoax
Wick, Helen	802 Maple Road, Charleston, W. Va.
Wilkins, Eleanor	Capeville
Wilkins, Margaret B.	667 Maple St., Spartanburg, S. C.
Wilkinson, Anne Elizabeth	Carson
Williams, Annie Virginia	R. F. D. No. 4, Norfolk
Williams, Dorothy Elizabeth	1606 West 50th St., Norfolk
Williams, Eddie Winifred	Edinburg
Williams, Elizabeth Myrl	504 Lee St., Franklin
Williams, Grace Althea	607 Wycliffe Ave., Roanoke
Williams, Helen Mae	Baskerville
Williams, Lillian Piercy	Weldon, N. C.
Williamson, Louisa Garnett	Bluefield
Wills, Emily Elizabeth	Stony Creek
Winne, Elizabeth	58 Linden Ave., Hampton
Wise, Elizabeth	New Market
Witt, Mildred Fleeno	924 Proctor St., Big Stone Gap
Wood, Clarice K.	137 Woodlawn Ave., Beckley, W. Va.
Wood, Frances Rose	Rt. 3, Box 475, Petersburg
Wood, Hazel Caroline	Rt. 3, Box 475, Petersburg
Woodcock, Esther Virginia	819 Washington St., Hampton
Woodroof, Audrey Virginia	401 Douglas Ave., Portsmouth
Wright, Mary Eleanor	Kents Store
Wright, Mary Ethel	Mt. Crawford
Wright, Mary Victoria	Acorn
Wright, Mattie Marie	Rocky Point
Wright, Mildred Akers	Bassett
Wright, Nellie K.	Hill Terrace, Waynesboro
Wright, Nellie Virginia	Bristow
Young, Mary Bragg	St. Andrew St., Petersburg
Ziegler, Eleanor Bayley	129 E. Oxford Ave., Alexandria
Zimmerman, Beth	Salem

THE SCHOOLMA'AM STAFF
WISHES TO CALL ATTENTION TO
THE FOLLOWING FACTS REGARDING

THE STATE TEACHERS COLLEGE

HARRISONBURG, VIRGINIA

o———o

Member Association of Colleges and Secondary Schools of the Southern States

Class "A" Member American Association of Teachers Colleges

Established by the General Assembly 1908
Annual enrollment, 1,300
Faculty of 60 well-trained and experienced college teachers
Located in the Shenandoah Valley
Elevation 1,300 feet
Campus of 60 acres
Beautiful mountain environment
Sixteen college buildings
Total value college plant $1,600,000
Both city and rural training schools
Athletic field and tennis courts
Two gymnasiums. Nine-hole golf course
Two swimming pools (indoor and outdoor)
College Camp on Shenandoah River

CLASSES

Geography

Education

Archery

Field Trip

Chemistry

Biology

Home Economics

Home Economics

Around Camp

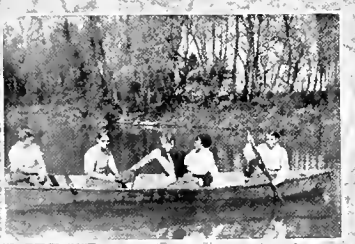

Special Reference

Selling Tickets

DO YOU

Long Distance

Garrison

Mumps

REMEMBER?

Tea Room

Mrs. Lincoln

PRACTICE HOUSE

WE THANK YOU!

To All
the Students of the
Harrisonburg State Teachers College
we extend our thanks for the
Patronage given us
during the
year.

As You Leave be Assured That Our Very Best Wishes Will Follow You May You Achieve Success Rapidly

B. NEY & SONS

Shenandoah Valley's

Greatest Department Store

OPPOSITE POSTOFFICE

Harrisonburg :: :: Virginia

"TO HAVE KNOWN
THE STUDENT BODY OF 1932
HAS BEEN A RARE
PLEASURE!"

o——o

THE EMPLOYEES OF

THE VIRGINIA THEATRE

A WARNER BROS. UNIT

(MIZPAH)

6%—Preferred Stock—6%

o——o

YOUR INVESTMENT IN

Virginia Public Service Company's

6% PREFERRED STOCK
IS A SAFE INVESTMENT

o——o

It is put into equipment and facilities which enable the Company to render useful and inexpensive electric service, always in demand.

o——o

Dividends have been paid regularly every three months throughout the history of the Company. Shares can be purchased for cash or on the Easy Monthly Payment Plan.

o——o

**VIRGINIA
PUBLIC SERVICE
COMPANY**

TRAVELERS LOOK UPON

CANDYLAND

AS THE

Rendezvous of Connoisseurs

AND WHY?

The Tempting Taste

TELLS . . THE . . TALE

HARRISONBURG

VIRGINIA

E. R. MILLER, M. D.

Practice Limited to

EYE EAR NOSE THROAT

Second Floor Professional Building
Hundred Seventy South Main Street
Office 416———PHONES———Res. 588

LILIAN GOCHENOUR

MILLINER
DISTINCTIVE MILLINERY
for all occasions
BLUE
MOON
HOSE
124 East Market Street

RALPH'S

Advanced Styles for Women

COATS DRESSES HATS
UNDERWEAR HOSIERY
NEGLIGEES SCARFS
NOVELTIES

10%—Off for College Girls—10%
MAIN STREET
Harrisonburg :: :: Virginia

COMPLIMENTS
OF
HARRISONBURG LOAN AND THRIFT CORPORATION

WALTER TROBAUGH

Electrical Contractor

Lamps
Appliances
Lighting Fixtures
Heisey's Table Glassware
Open Stock Dinner Patterns
Novelties
Etc.

102 South Main Street
Harrisonburg, Virginia

OURS IS THE FRIENDLY STORE
YOU ARE ALWAYS WELCOME HERE
"Gifts and Cards with a Personal Touch"
VALLEY GIFT *and* BOOK SHOP
J. M. BIEDLER, *Owner*
120 S. Main St. Phone 285
Harrisonburg, Virginia
"Greeting Cards for Every Occasion"
Books, Stationery, Office Supplies,
Magazines, School Supplies,
Gifts *and* Souvenirs

WHICH WILL HAPPEN TO YOU?
Die Young
Live to a Ripe Old Age
Why not let me take the IF out of Life?
It will Surprise You to Know how Our
INSURANCE-WITH-INCOME
WILL DO THIS
Information Without Obligation
THOMAS L. YANCEY, JR.
DISTRICT MANAGER
MASSACHUSETTS MUTUAL
LIFE INSURANCE COMPANY
308 First National Bank Building

THE PARISIAN
INCORPORATED
HARRISONBURG'S
NEWEST
Ladies' Ready-to-Wear Shop
56 South Main Street
Harrisonburg, Virginia

Linotype Composition *Automatic Presses*

THE P AND L PRESS

Expressive Typography—Printing of Distinction

East Water Street Telephone 519-J

Harrisonburg, Virginia

CHEVROLET——————*CHEVROLET*

—OUR—

COMPLETE, DEPENDABLE SERVICE INSURES SATISFACTION

LINEWEAVER MOTOR COMPANY, Inc.

Harrisonburg, Virginia——————Bridgewater, Virginia

THE

HAWKINS

HARDWARE CO.

WHOLESALE *and* RETAIL

HEAVY AND SHELF

HARDWARE

HARRISONBURG

VIRGINIA

OVER 10,000,000 A DAY

Drink Coca-Cola in

BOTTLES

Coca-Cola

HARRISONBURG

COCA-COLA

BOTTLING

WORKS

It Had To Be Good

To Get Where It Is

The . . . College . . . Place . . . to . . . Meet . . . and . . . Eat

SANITARY
SODA
SANDWICH
HOPPE

Our Plate Lunches Are All You Can Eat!

OUR 10c SPECIALS ARE HARD TO BEAT!

PLAY THE RADIO . . . . . AND . . . . . THE LATEST RECORDS

SERVICE
WITH A
SMILE

"Your Patronage Here is Appreciated."

THE

National Bank of Harrisonburg

Member of Federal Reserve System

SAFETY AND SERVICE

W. L. FIGGATT

Phones 365—366 Phones 365—366

THE MOST SANITARY MEAT MARKET

COMPLETE LINE OF

Groceries——————Fresh Fruits——————Vegetables

Our Meats are Cooled by Mechanical Rrefrigeration.

A NATION-WIDE INSTITUTION

J.C. Penney Co. INC. DEPARTMENT STORES

ONE OF 1460 DEPARTMENT STORES

READY-TO-WEAR

Shoes Dry Goods Clothing

AND NOTIONS

WE OUTFIT THE

F A M I L Y

Harrisonburg :: :: Virginia

S C H E W E L ' S

F U R N I T U R E

C O U R T

S Q U A R E

H A R R I S O N B U R G

V I R G I N I A

DO YOU GET FULL VALUE?

Your telephone connects you with the rest of your community. It also will put you in touch with anyone you desire in any other locality. The various classes of Long Distance service and the rates will be gladly explained.

Use Long Distance

HARRISONBURG MUTUAL TELEPHONE COMPANY

The cover for this annual was created by The DAVID J. MOLLOY CO.

2857 N. Western Avenue
Chicago, Illinois

Every Molloy Made Cover bears this trade mark on the back lid.

JOHN W. TALIAFERRO SONS

EXPERT
WATCH, CLOCK *and* JEWELRY
REPAIRING

ENGRAVING *and* DIAMOND SETTING

50 South Main Street
Harrisonburg, Virginia

WE
PATRONIZE
OUR ADVERTISERS

You Need Not be Extravagant to be Well Dressed and Stylish

AT THE VERY MOMENT A NEW CREATION IN APPAREL
FOR MISS OR MATRON BECOMES STYLE—THEN
YOU WILL SEE IT IN THIS GREAT STORE

Always the Newest in SHOES and Apparel

JOSEPH NEY & SONS COMPANY

Shenandoah Caverns

Valley of Virginia

The
Only
Cavern
in Virginia
with Elevator Service

THE GROTTO OF THE GODS

WHEREVER YOU GO . . . . . WHATEVER YOU SEE

DON'T FAIL TO SEE

ENDLESS CAVERNS

TWO MILES SOUTH OF NEW MARKET

ENDLESS CAVERNS, VIRGINIA

WRITE FOR LITERATURE

Say it with Flowers

Florists—J. E. PLECKER AND COMPANY—*Florists*

619 Collicello Street——Phone 38——Harrisonburg, Va.

CLEANING
PRESSING
DYEING

THESE
ARE THREE
NECESSARY THINGS

in our every-day life if we want to look well dressed at a slight expense. We will clean your suits, waists, skirts, etc., so they will look as good as new, press out the wrinkles, and when desired will dye any garment in fast colors that won't wash out. Look over your wardrobe and see if we can't make it fresher.

HAYDEN'S
DRY CLEANING WORKS

Phone 274

105 North Main Street

Harrisonburg :: :: Virginia

WILLIAMSON'S

A Drug Store Where
Quality and Service
Predominate

PURE DRUGS AND MEDICINES
SICKROOM SUPPLIES

THE FINEST TOILETRIES

Guerlain Lentheric D'Orsay
Elizabeth Arden Helena Rubinstein

GOBELIN
WHITMAN
RUSSELL McPHAIL

GOOD CANDIES
QUALITY STATIONERY
CONKLIN PENS AND PENCILS

WILLIAMSON DRUG COMPANY

Phone 168

108 South Main Street

Harrisonburg :: :: Virginia

WHEN you are in quest of extraordinarily fine Ice Cream, please be assured that you will always have your highest conceptions gratified if you depend upon

Imperial
The Cream of All Ice Creams

You will find that the Artful Blending of Flavors with Pure Sweet Cream and Cane Sugar has been attained to a degree which permits us to insure you the same Uniform, Perfectly Balanced product from day to day . . . month to month . . . and . . . year to year.

As is TRUE *of Imperial Ice Cream You May be Equally Confident of the Fine Fresh Flavor, Richness and Silk-Like Texture of*

SHENANDOAH VALLEY BUTTER

This BUTTER *Supreme* has attained and retains its leadership with thousands of families year in and year out, and the confidence of the STATE TEACHERS COLLEGE STUDENTS in the quality of Shenandoah Valley Butter is a heritage we prize.

IMPERIAL ICE CREAM COMPANY

EXCLUSIVE
DISTRIBUTORS OF
LOWNEY'S CANDIES

THE
KAVANAUGH
HOTEL

The Kavanaugh is the largest and finest hotel in the heart of the Valley and is closer to all the Caverns than any other hotel in Virginia The Kavanaugh is strictly modern and up-to-date, with a service second to none, for the traveler and tourist. Rooms with or without bath. Golf privileges.

MAKE THE KAVANAUGH YOUR
HEADQUARTERS

J. M. KAVANAUGH
PROPRIETOR
Harrisonburg :: :: Virginia

FIRST
NATIONAL
BANK

SYMPATHETIC
TO EVERY NEED
TRUE TO EVERY TRUST

HARRISONBURG
VIRGINIA

THE BANK WITH TWO INTERESTS—THREE PER CENT AND PERSONAL

Interior The Rockingham National Bank

"Where Common Cents Grow to Dollars"

IF YOU WANT MONEY, WE HAVE IT;
IF YOU HAVE MONEY, WE WANT IT.

The
Rockingham National Bank

HARRISONBURG, VIRGINIA

BURKE & PRICE

—INSURANCE—

LIFE

FIRE

HEALTH

BONDING

ACCIDENT

AUTOMOBILE

—The National Bank Building—

Harrisonburg :: :: :: :: :: Virginia

The Dean Studio

(OPERATING NEARLY HALF A CENTURY)

Harrisonburg :: :: :: :: :: Virginia

FOTOS

FRAMES

FINISHING

FOR——FASTIDIOUS——FOLKS

"In Photographs Only Can Yesterdays Live."

Let
YOUR ANNUAL *Lead*

The LOTZ PHOTO ENGRAVING COMPANY
COLLEGE ANNUAL DEPARTMENT
12TH and CHERRY STREETS
PHILADELPHIA

The School Annual

WE DO not think—not publicly, at least—that we are the only people who print school annuals properly. Many printers do as good work as we, and a few do better, perhaps. But those that do better, charge a great deal more. We believe we are the second largest printers of annuals in Virginia. We know that year after year we print the same books, which indicates that our customers like our work. Furthermore we usually do any new annual that is put out in our territory, which indicates that our work is appreciated where we are best known. We always strive to carry out intelligently and in good taste the theme a staff selects. "Intelligence," "good taste," what telling words are these when applied to an annual. They mean that the printer is to enter into the spirit of the work and transfer to the printed page the vision of beauty pictured in the mind of the editor. They mean that he is to guard the staff against the visionary, the gaudy, and the needlessly expensive, by constructive and conscientious advice.

THE McCLURE COMPANY

INCORPORATED

19 West Frederick Street :: Staunton, Virginia

The College from the Air

THE SHENANDOAH VALLEY
(From the Blue Ridge near Woodstock)

Autographs

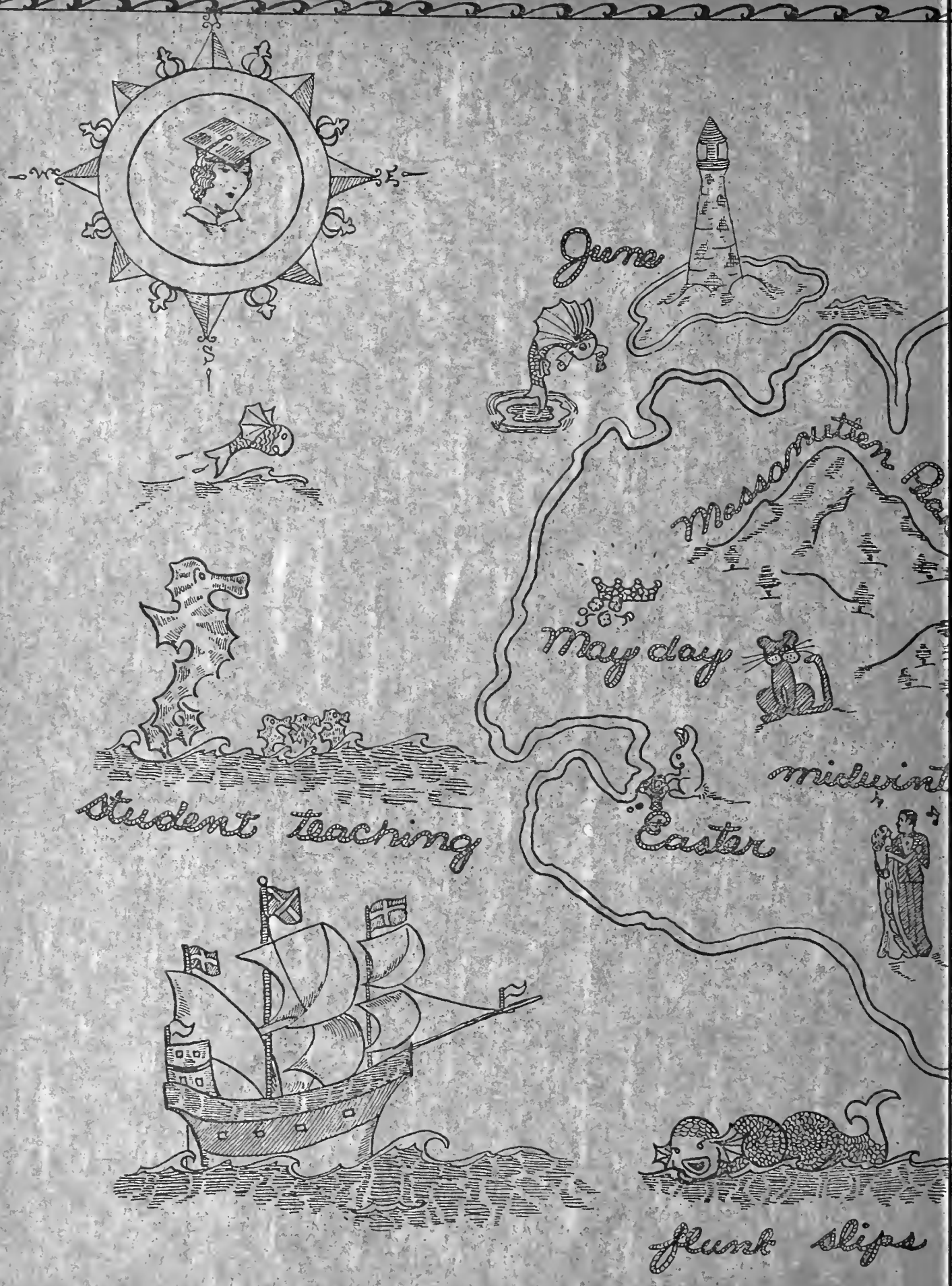
June
Graduation Day
May day
midwint
Easter
Student Teaching
Junk slips

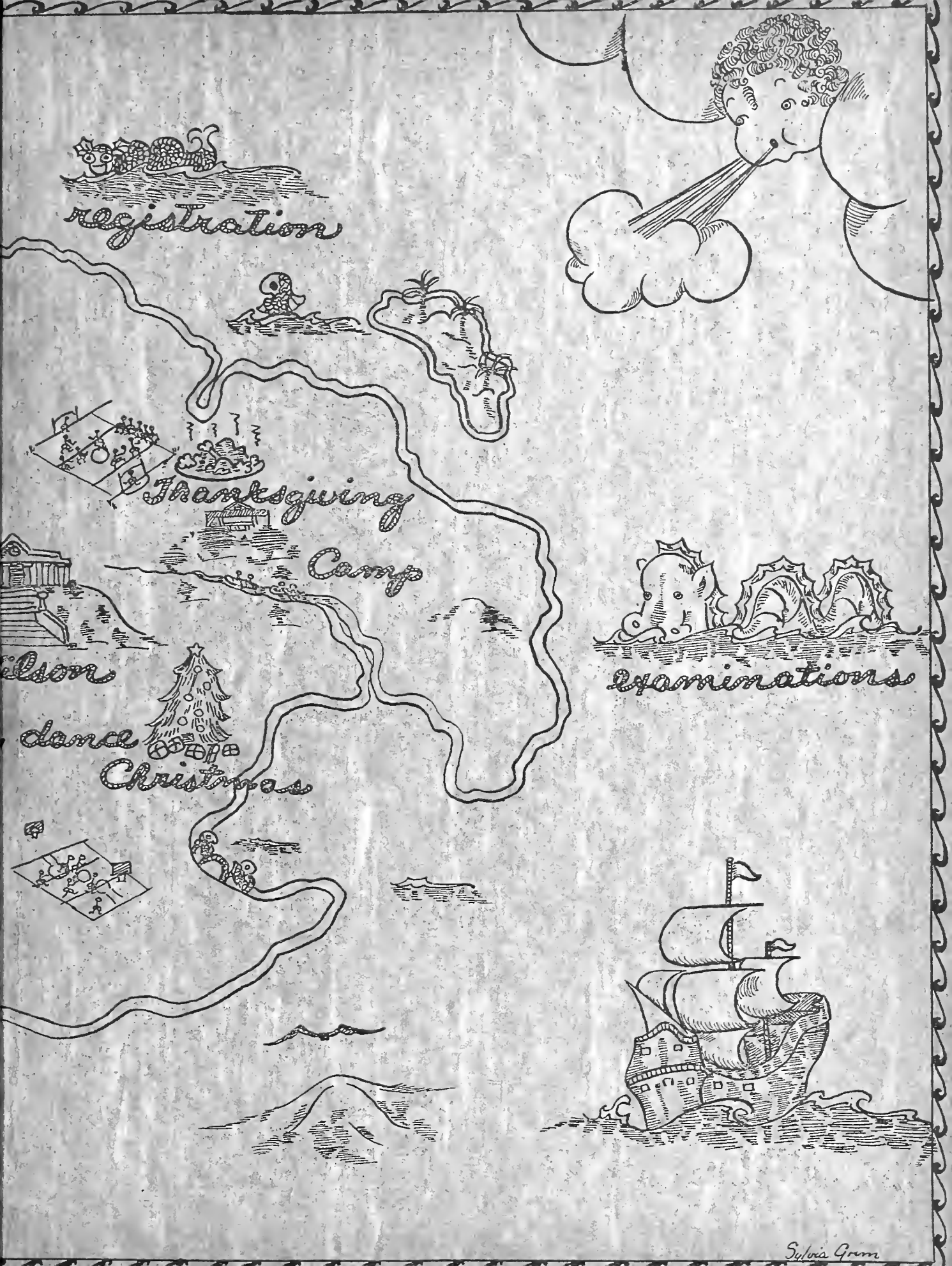
registration
Thanksgiving
Camp
dance
Christmas
examinations
Sylvia Grum